59

THE BULLDOG

Ted Boedeker

Dear Ted,

You're a good friend of mine (I hope) I've known you a long time (too long) and in that time I think I have begun to like you. You are a good football player and you will go very far in Athletics if you try. Lots of Luck to a real pal.

A friend,
Jon Link
Class of "63"

"Pancho"
Steiger

Dear Ted,

You are a good friend of mine I have known you for a long time and in that time I have grown to like you. You are a good football player and you will go very far in Athletics if you try. Lots of luck to a real pal.

Sincerely,
Jerry Johnson

Dear Ted
These few years
that I have known
you I have come to like
you very much. "Lots of Luck"
Mike
Eastland

Dear Ted
I have only
known you a few
years but I have enjoyed
it. I would like to be your
friend for many years to come.
Your Bu

Dear Ted
I think you are a
excellent student and a good
football player. I've enjoyed
our friendship very much
Lots of Luck
David

Dear Ted
I have known
you for a few
years you are
very nice
I wish you
a lot of luck
Billy
Lackey

Dear Ted,
You have made
a very fine friend.
I think everyone
thinks the same as
I do. I have lots of
fun when I am with
you. your friend,
Larry

Dear Ted
your a great
guy lots of luck
to come.
"63"
Wingback
always

Dear Ted

We have been best
friends in the past two years.
I hope to remain that way in the
following years. Best of luck in school
and outside school

Your "class of 63" friend
Johnny Gonzales

On the following pages the annual staff has attempted to present some of the outstanding events of 1959. These co-operated.

All set!

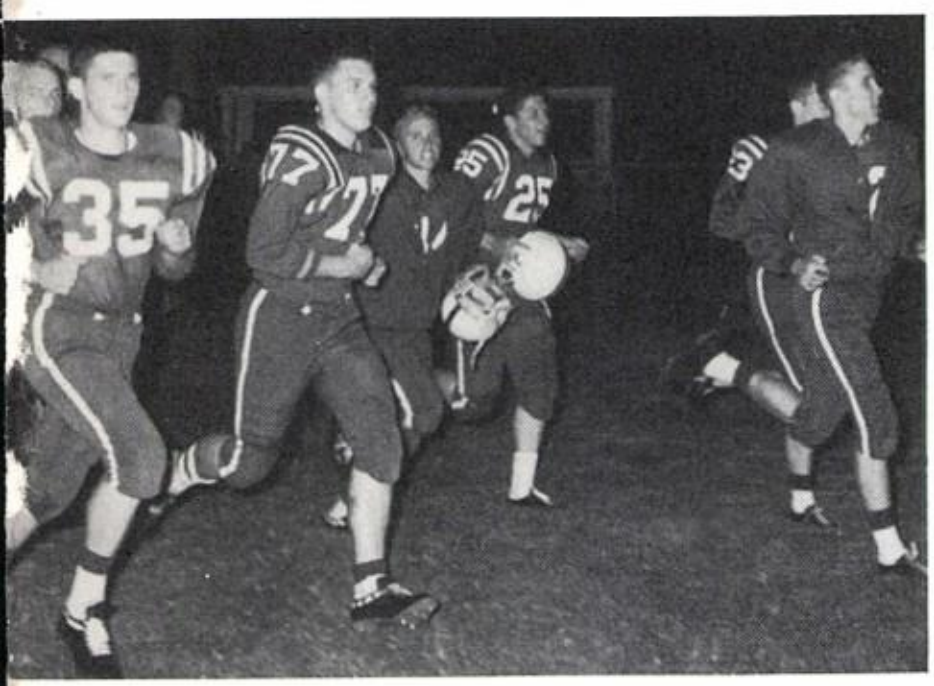

These play!

This Was The Year. . . . .

Those stirring basketball games!

Band members in their new uniforms!

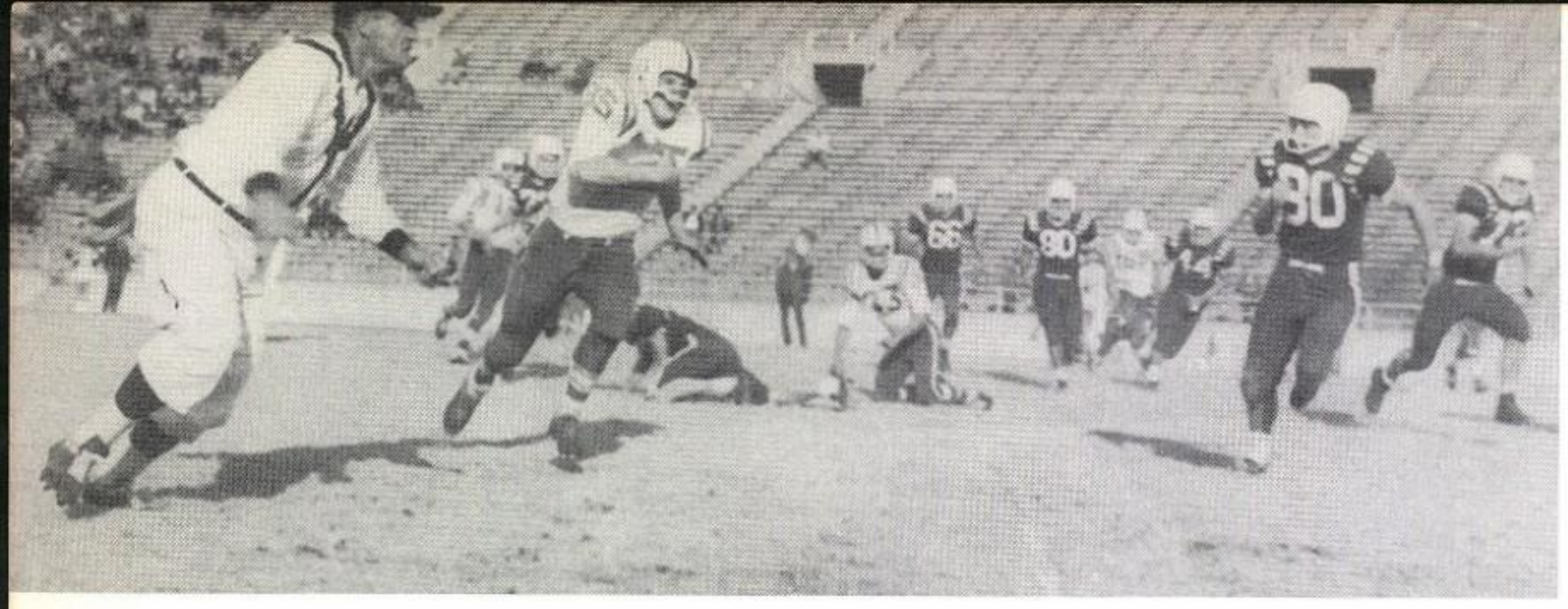

DONALD DAVIS makes a touchdown for the Bulldogs against Angleton in the huge Baylor Stadium.

For The Third Time We Were. . . . .

Preparing to rush on the field are the ardent Bulldog supporters.

As the Bulldogs went into a state championship game for the third time, they were supported by a host of Blue and White followers from all over the state. An atmosphere of anxiety, excitement, and gayety grew as the fans witnessed a combat between two superior teams, each in pursuit of the AA crown. The Stamford enthusiasts left Baylor Stadium jubilant over the Bulldogs' 23-0 defeat of the Angleton Wildcats.

Led by the three Captains, DONALD, FRED, and JIMMY, the boys are ready to hustle.

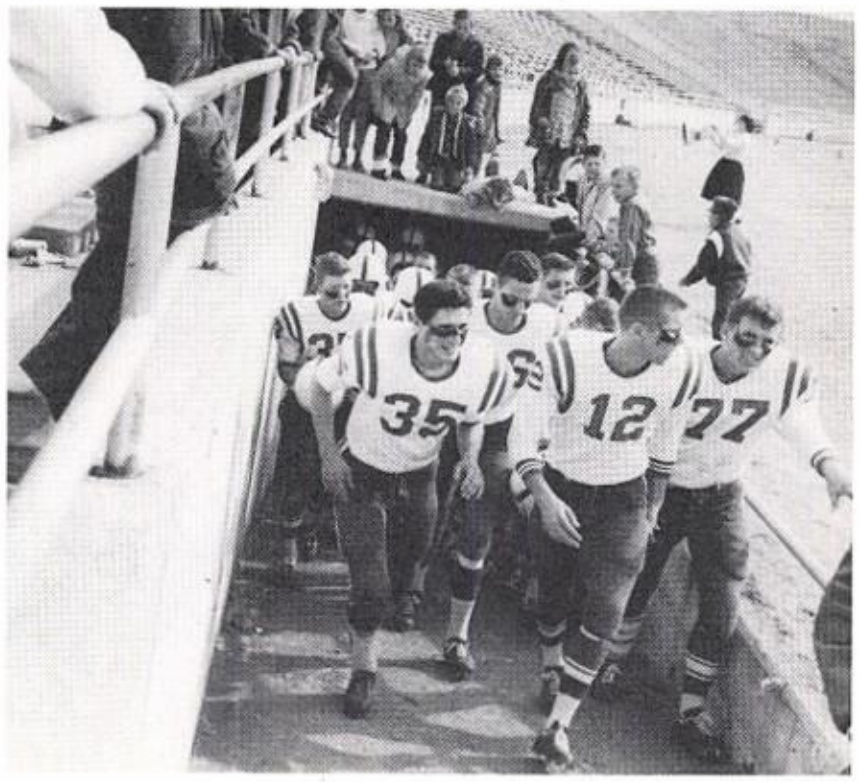

COACH WARTES gives a football jacket to DONALD DAVIS while the other members of the team proudly display theirs.

Stamford fans wait anxiously for the outcome of the kick for the extra point.

DALE ROBINSON assisted by WALTER HOOD, carries his brother, WENDELL, off the field following the victory over Angleton.

. . . . . AA State Champs

These Bulldogs express their unbounded joy over defeating Angleton in the State AA championship game.

Through Participation

SUE, NORMA, and friends back the Bulldogs to another victory.

Looking down on students of Stamford High.

FRED and DONALD, with a helper, perform at assembly for the student body.

A victory through rebounds!

Some band members just can't seem to walk a straight line.

We Grew and Had Fun. . . .

Cheerleaders and twirlers present "Oh Sob, Sob, Sob, Sob."

All This

One of the most glorious moments. . .pinning the colors for the Anson game.

And for royalty. . .Drum Major DOUGLAS BEGGS, and Band Sweetheart BETTY JONES.

With a "blur" of speed, WENDELL defeats JIMMY and LARRY in the 100 yard dash!

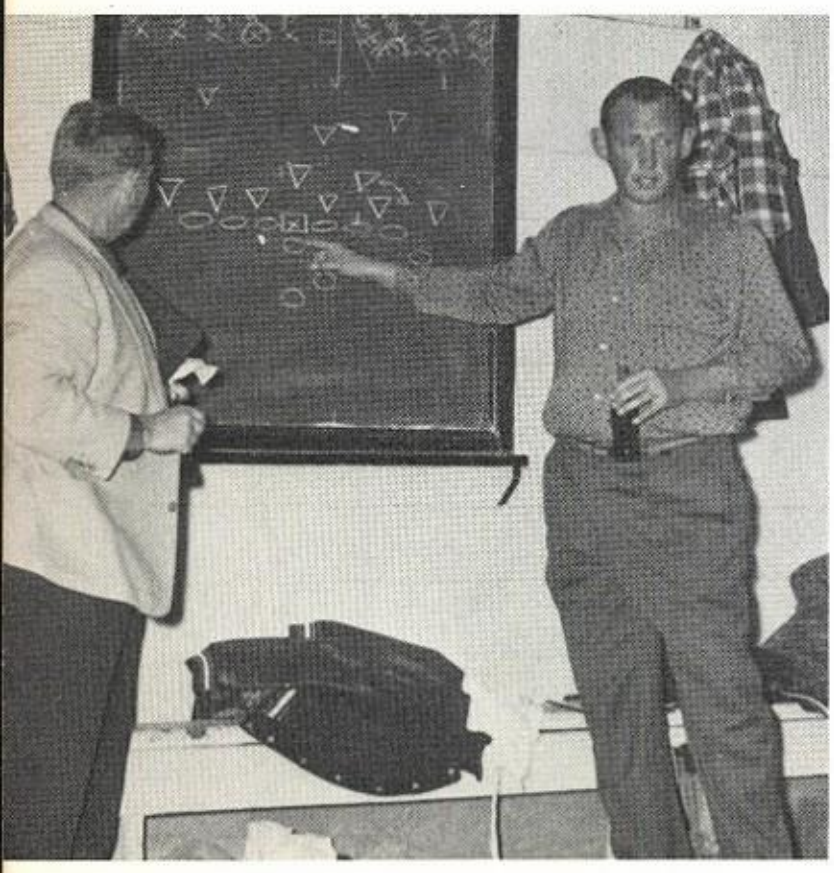

"Now fellows," said ISBELL and ANDERSON, "here's the plan."

And More At. . .

Copy Editor, what does "THIMK" mean?

The Elite: All American DONALD, Queen PATSY, and King JIMMY.

Memories of New Orleans! Juniors, you did an excellent job!

Stamford

High School

Published by the high
school students of
Stamford, Texas.
Douglas Beggs, Editor

Presents

The 1959

BULLDOG

Friendship

Pages 12-65

Development

Pages 66-121

Commerce

Pages 122-142

Guide to the 1959 BULLDOG

Dedication

The epitome of professional dignity linked with keen business acumen and a penetrating insight into human nature with its perplexities, pleasures, and responsibilities, Mr. L. W. Johnson has earned the inestimable esteem, admiration, and respect of the school officials, teaching staff, students, and patrons.

Under his discerning guidance the academic standards of the school have constantly maintained an enviably high level. Evidence of material progress is the long range building expansion program which has seen the erection of Reynolds Street school, the Home economics cottage, Oliver Street school and cafetorium, the High School cafeteria, the vocational agriculture building, the gymnasium, and the enlarged football stadium.

For his devotion to duty, untiring perseverance, capacity for understanding, and inspiring leadership, we respectfully and lovingly dedicate this edition of the Bulldog to Superintendent L. W. Johnson.

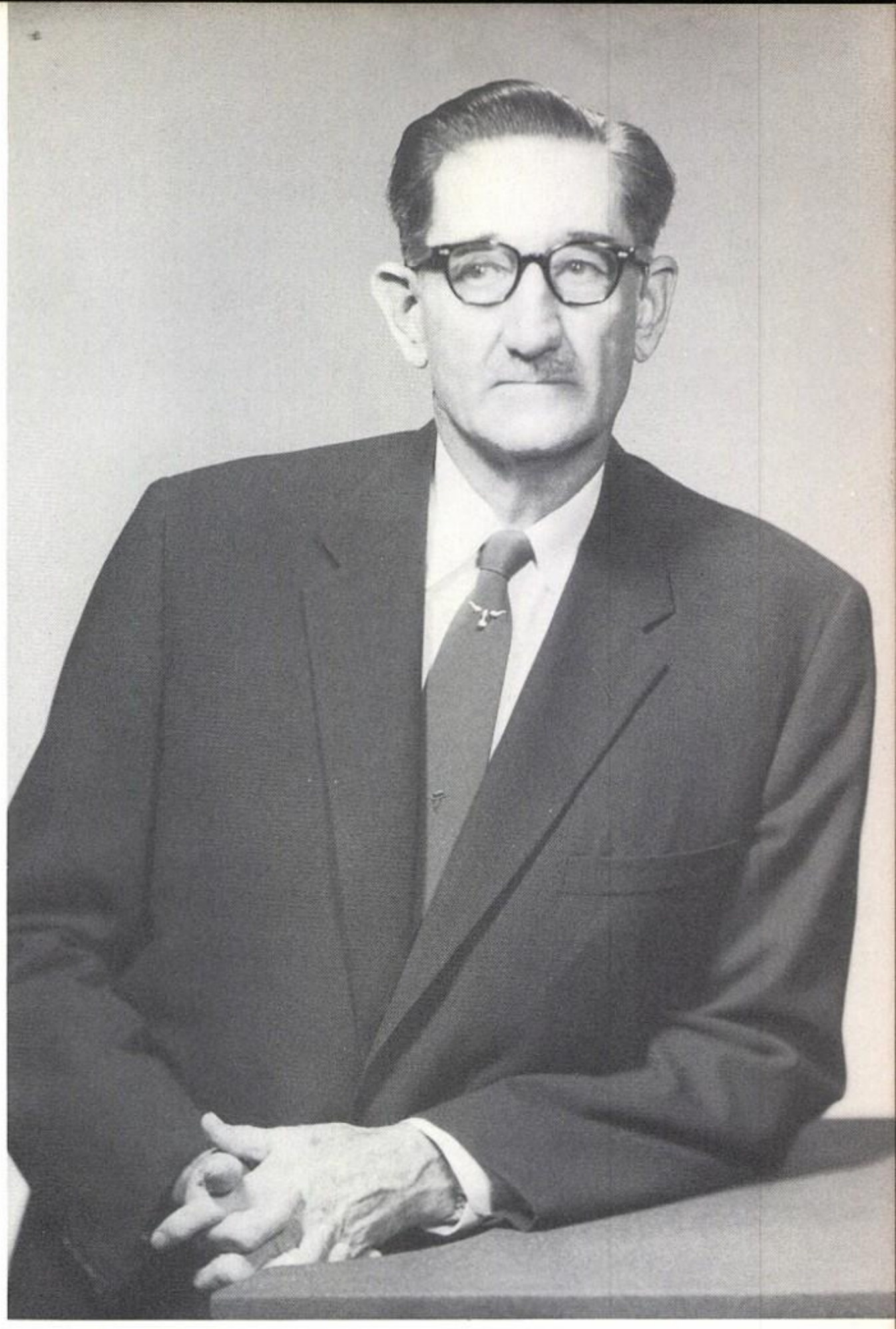

MR. LEROY W. JOHNSON

Tri-captains JIMMY PAYNE, DONALD DAVIS, and FRED UPSHAW present the State Football Trophy to SUPERINTENDENT L. W. JOHNSON.

Archways To Friendship

ADMINISTRATION

FACULTY

CLASSES

JUNIOR HIGH

FAVORITES

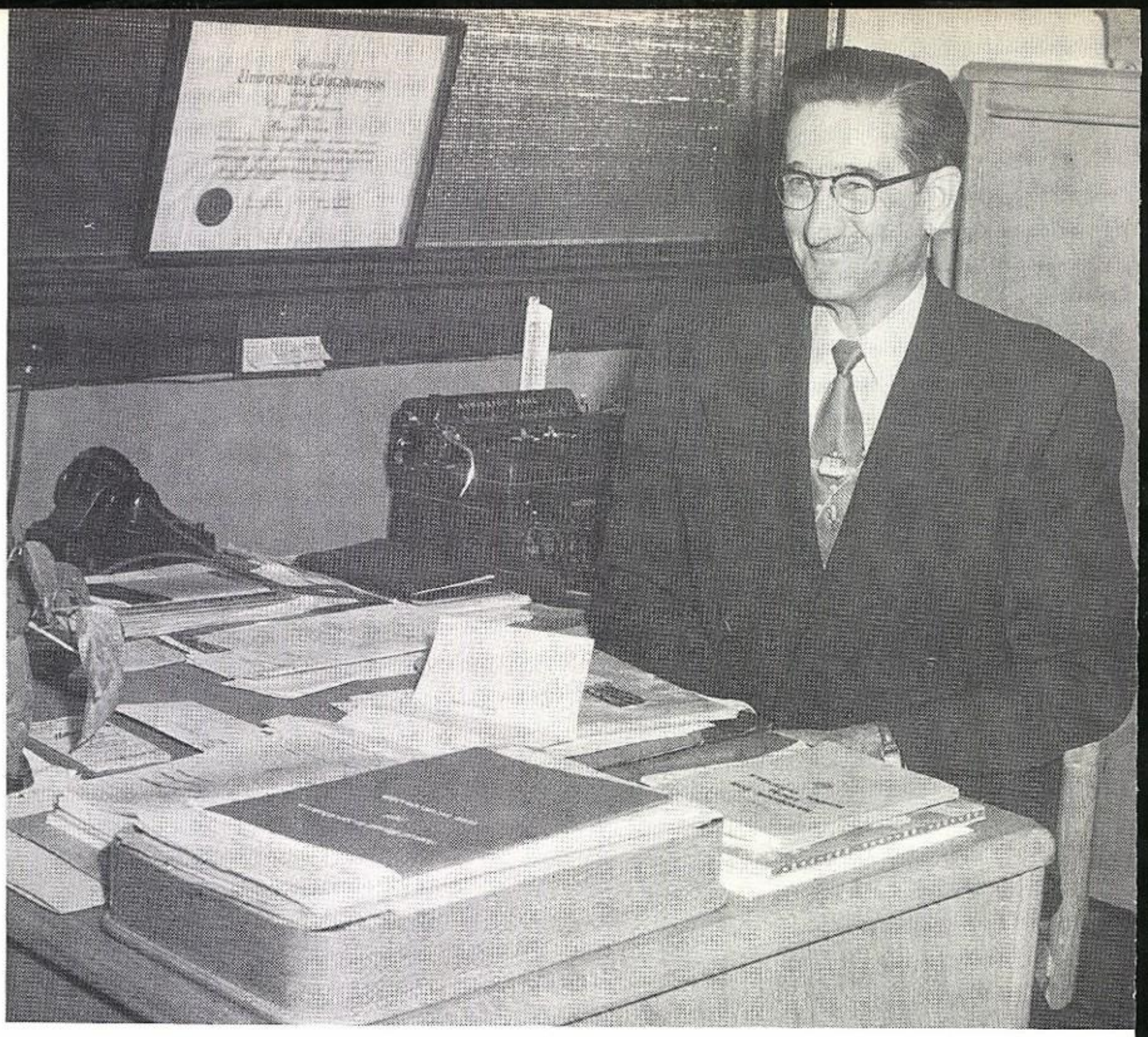

SUPERINTENDENT L. W. JOHNSON

Superintendent

Choosing to spend his teaching career in Stamford Public Schools, Mr. Johnson served two years as principal before becoming superintendent. In the activities and expansion of Stamford Schools during his career, his wisdom and foresight are evident on every hand.

Mr. Johnson derives much pleasure from his nineteenth century art glass collection. Shown here he is appraising a new acquisition to his extensive collection which may be seen in various areas of his home.

A life-time of teaching in Stamford High School has seen Mr. Tinsley serving variously in the capacity of coach, principal, and supervisor in addition to his class room service as mathematics and science instructor--in all of which he is unexcelled.

SUPERVISOR T. R. TINSLEY

Supervisor

Mr. Tinsley exhibits proof for dubious members of his chemistry class that a knowledge of chemistry will improve the yield of even a healthy rose bush. During the summer Mr. Tinsley finds many opportunities to practice in his own yard some of the chemical theories which he teaches all winter.

PRINCIPAL JAMES W. SIMPSON

Principal

High school principal for the past three years, Mr. James W. Simpson, while disposing of his numerous detailed duties, still finds time to utter lamentations over the seemingly unavoidable low ADA's (average daily attendances)!

In addition to his administrative duties, Mr. Simpson finds time to help students solve some of their seemingly knotty problems.

Pursuing his hobby, gardening, Mr
Simpson is strenuously engaged i
plowing. He is a firm believer i
hard work and its rewards; there
fore he encourages all students t
work hard and gather a goodyield

They Move the Academic Wheels

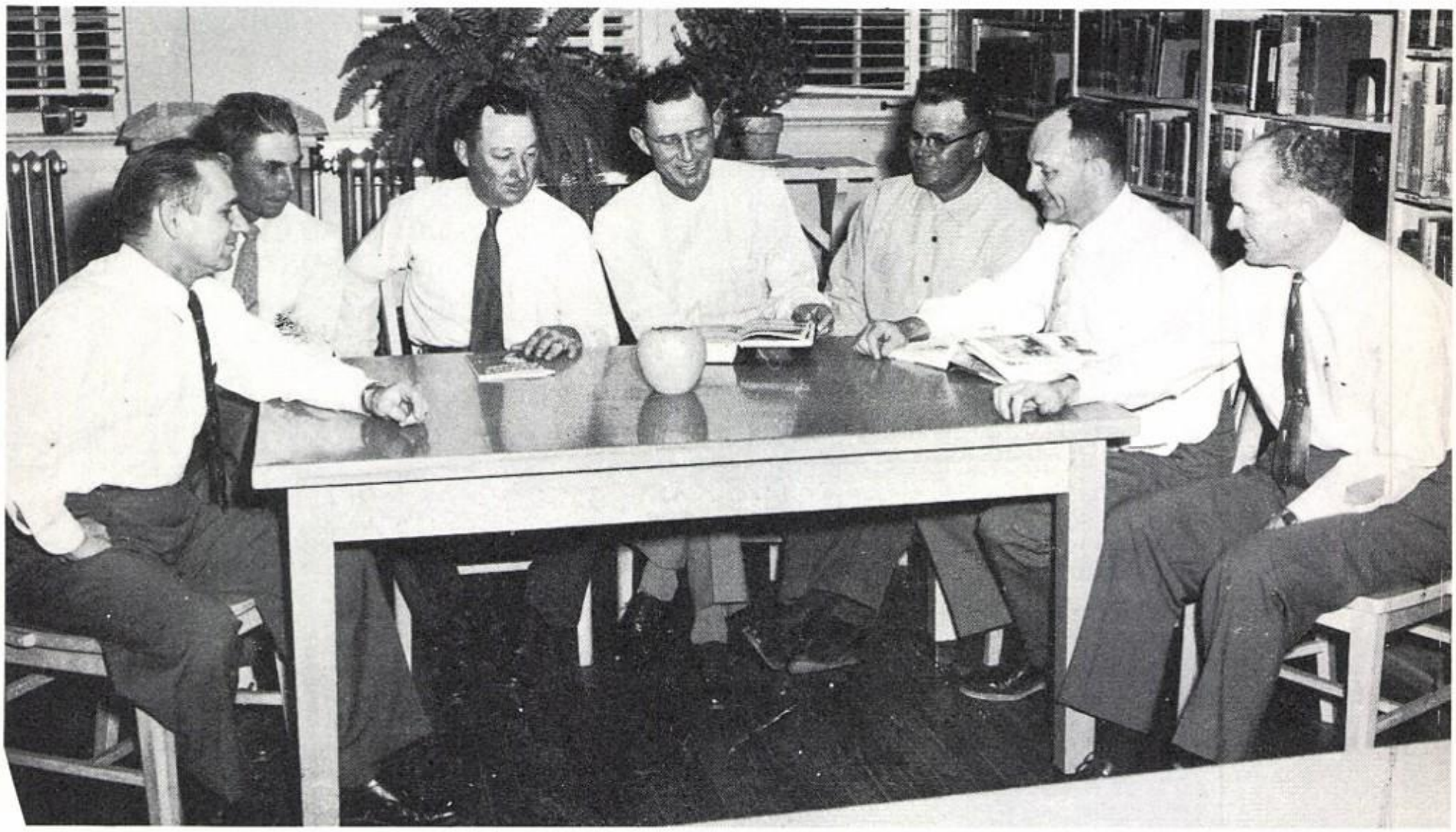

MARVIN HINDS, R. R. MORITZ,
President W. F. WALKER

O. H. SMITH, L. W. STENHOLM,
I. F. HUDSON, A. J. MILLS

Having exhibited their enthusiasm and love for the youth of Stamford, the members of the Board of Trustees serve unselfishly and unceasingly to benefit their community.

The capable and qualified citizens serving as members of this board have been responsible both directly and indirectly for the growth and development in the Stamford Public Schools.

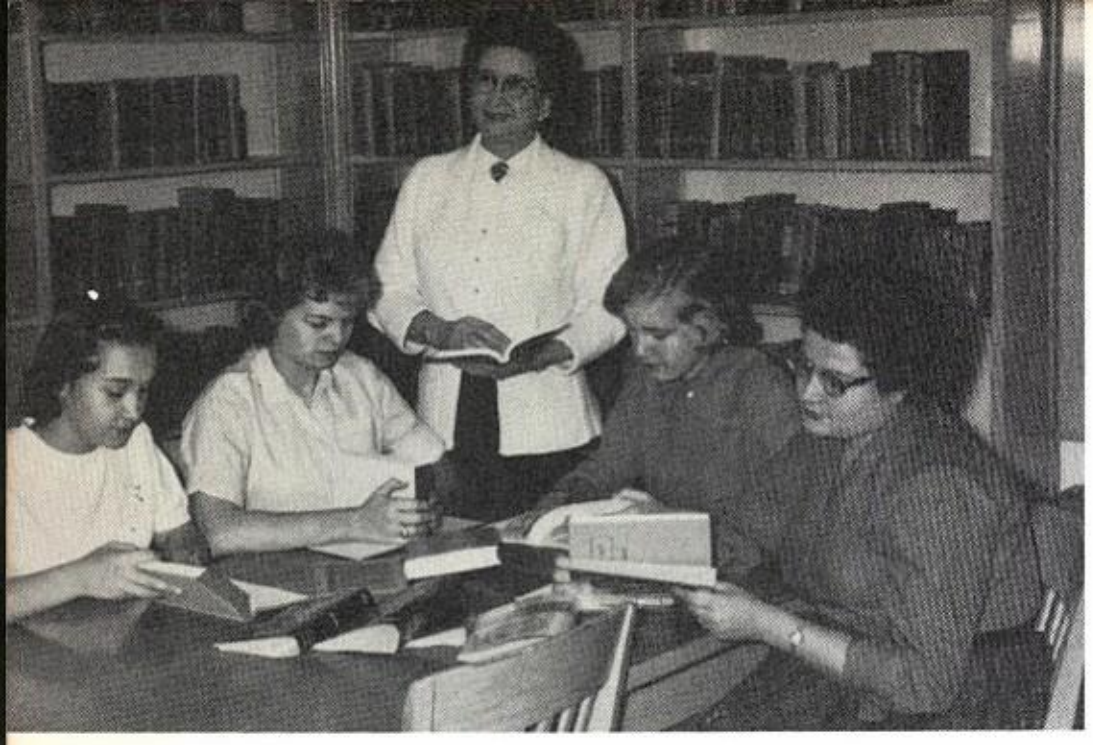

Librarians LINDA SCHOONMAKER, BETTY TAYLOR, MARY BARNETT, and SHERALON LUDECKE learn how to take care of new books.

Keeping a record of borrowed books is one duty which librarians MARTHA HOLLAND and BETTY SUE MCCAULEY discharge.

Library Adds Many Books

Providing wholesome and educational reading for the students of Stamford High School is the purpose of the library. Here the conscientious pupil is supplied with reference material, fictional reading, and biography, as well as the latest weekly and monthly publications of America.

Utilizing the splendid equipment provided for the students are librarians PHYLLIS AKE, BILLIE JUNE BENNETT, and GRACE BINGHAM.

MRS. L. W. JOHNSON
North Texas State College
B. S., B. S. Library Service

The reconditioning of old books is a responsibility of these librarians, CAROLE ACKER, JOYCE BOUNDS, BEVERLY LUSK, JOCILLE PLUMLEE, and DOROTHY WALTON.

MRS. ERNEST COWGER
English
B. A. -- Arkansas State
Teachers' College

MISS ROZELLA VEAZEY
English
A. B. and M. Ed.
Hardin-Simmons University

MRS. D. R. HUFFAKER
English
A. B. -- Trinity University
Graduate Work:
University of Colorado
University of Wisconsin
Texas Woman's University

MRS. ROLAND KELLEY
English
A. B. -- Hardin-Simmons
University

Faculty

English is stressed for every student, because it is of utmost importance to every citizen for satisfaction and participation in the social and business world.

In addition to basic grammar, a fundamental requirement for success in any field, this course includes creative chirography, composition, book reports and outlines, business and social letters, vocabulary, punctuation, and analyses.

Courses in American and English literature, offering broad experiences which otherwise might never be realized, serve both to stimulate and inspire by their beauty and creativeness.

Several senior English students examine a picture of noted literary figures gathered in an English Coffee Shop.

MRS. JEWEL AUSTIN
Mathematics
A. B. -- Baylor University
M. Ed. -- Hardin-Simmons University

MR. O. M. ISBELL
Mathematics - Coach
B. S. -- North Texas State College
M. Ed. -- McMurry College

MRS. B. B. GAY
Mathematics
A. B. and M. Ed.
Hardin-Simmons University

MRS. R. A. STOKES
Mathematics
A. B. -- Baylor University

This shows the interest of the algebra students in imaginary numbers.

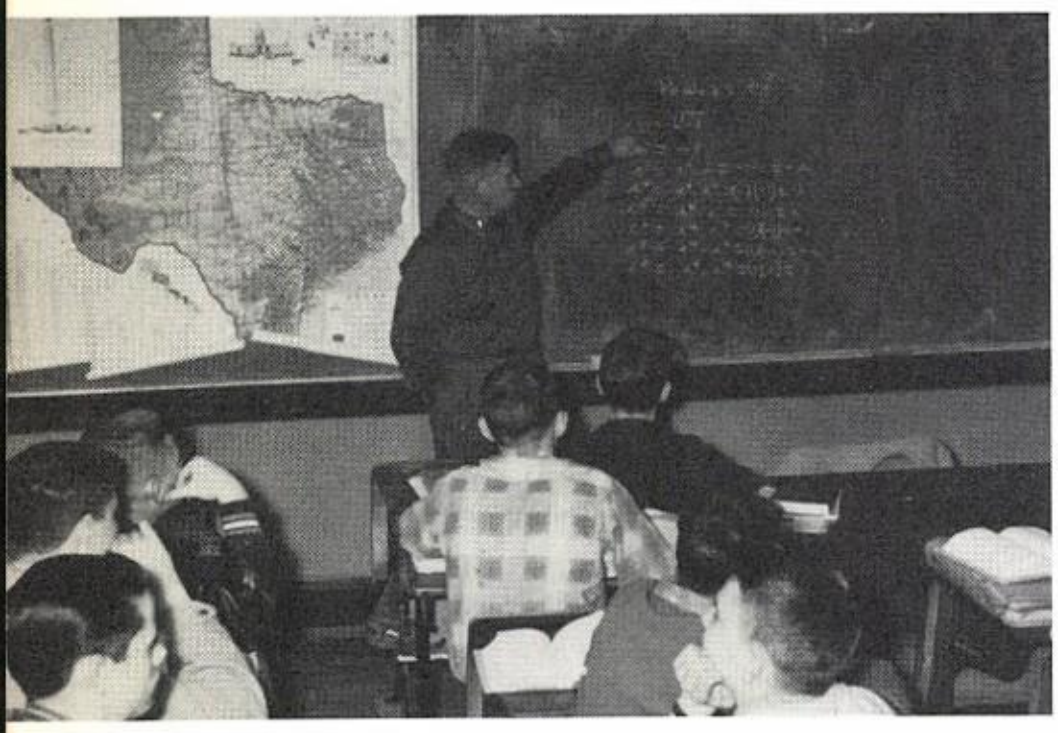

Disection is always the best part of biology. Don't poke that starfish too hard, JUDY!

In this atomic age young people need to precede the responsibilities and positions acquired as an adult by scientific studies. General science, biology, chemistry, and physics give an understanding of the world about us.

Mathematics, the language of science, is a necessary subject for the students of today, regardless of the plans which they may have for the future.

MR. LELAND NAUERT
Science
B. S. Ed. -- Texas
Lutheran College

MR. KEITH MUNNERLYN
History -- Physical Ed.
B. S. in Physical Ed.
Hardin-Simmons University

Lots of Luck Coach Munnerlyn

MRS. CLAY MARKHAM
R. N.

Being physically fit is the duty of every American citizen. Through our outstanding physical education department, Stamford High is meeting this national call. The girls partake in many varied activities, including sports both in and out-of-doors. The boys always produce exceptional football, basketball, and track teams.

Our school nurse aids both the athletic participants and the entire student body.

MRS. CHARLES TAYMAN
Physical Ed.
Kent State University
Texas University

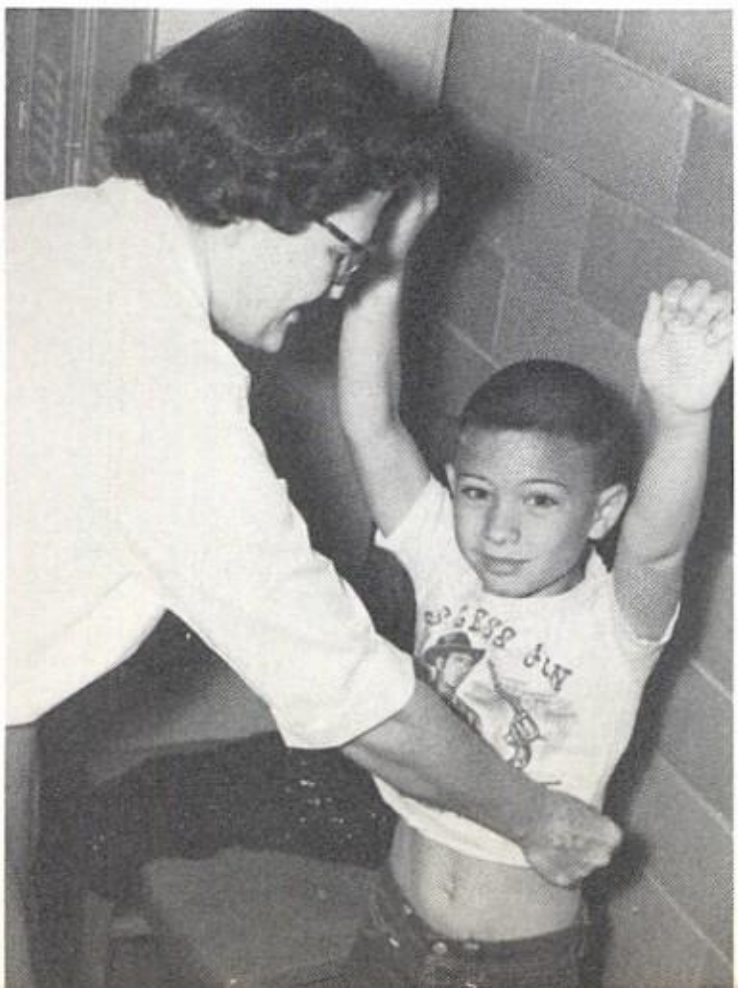

MRS. MARKHAM, school nurse, completes a pre-school check-up and vaccination on MIKE WARTES.

MR. LARRY WARTES
Civics -- Coach
B. S. -- Hardin-Simmons University

Today we live in a rapidly changing world. As we study in our classes of history--World, Texas, and American--we feel that we will be more capable of adjusting our lives to the various changes which we shall need to make. In these courses, as well as in Civics, we learn the customs and procedures of our complex government. We of Stamford High School consider ourselves extremely fortunate to have fine instruction in the social science studies.

MISS ALLIE KING
English -- History
B. S. and M. S.
North Texas State College
University of Texas

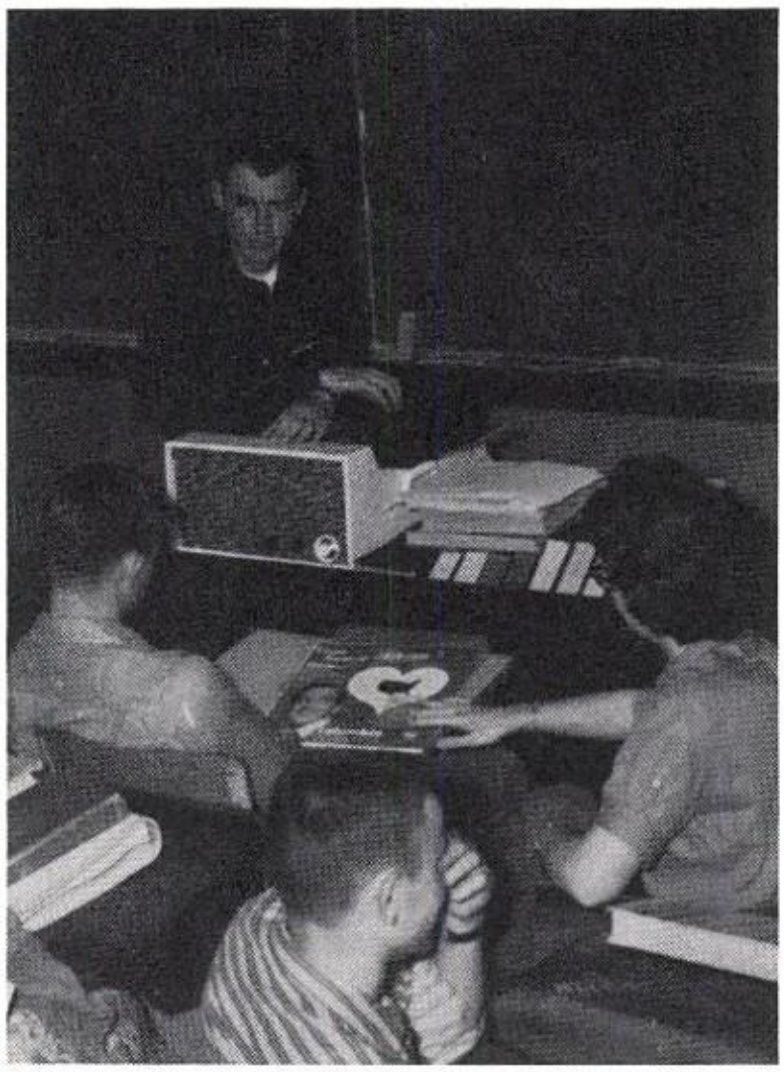

Deep in relaxed meditation, American history students listen to I SEE IT NOW recordings.

MR. BILL ANDERSON
History -- Coach
B. A. -- Pepperdine College

MR. BEN McGILL
History
B. S. -- North Texas State College

MR. WILLIAM E. MAYES
Band -- Jr. High Principal
B. S. -- East Texas State Teachers' College
M. Ed. -- Texas Christian University

MRS. OTIS COCHRAN
Reading
A. B. -- Northwestern College
M. Ed. -- Hardin-Simmons University

MRS. BERT FLEMINS
Latin -- Algebra
B. A. -- McMurry College
M. A. -- North Texas State College

MRS. J. M. WILSON
Reading -- Spanish
B. A. -- Texas Christian University

The necessity for better international understanding increases each time the world shrinks with new transportation improvements. Future diplomatic positions that may stabilize world peace require the knowledge of other languages and customs. Many professions require the use of foreign speech.

Stemming from the influence of near-by Mexico, the interesting study of Spanish is popular in Stamford High. Our Latin department has won many awards from the national Latin tests; because of these honors they received a charter membership to the National Latin Honor Society this year.

Several of Mrs. Cochran's eighth grade girls examine story illustrations done by the students.

MR. WELDON HOLBROOKS
Vocational Agriculture
B. S. and M. Ed.
Texas A&M College

Guidance and training in vocational aptitudes for students in Stamford High School have been provided by courses offered in vocational agriculture, homemaking, bookkeeping, typewriting, and shorthand. That enviable proficiency is attained in these courses is evidenced by positions which graduates have been able to command and hold.

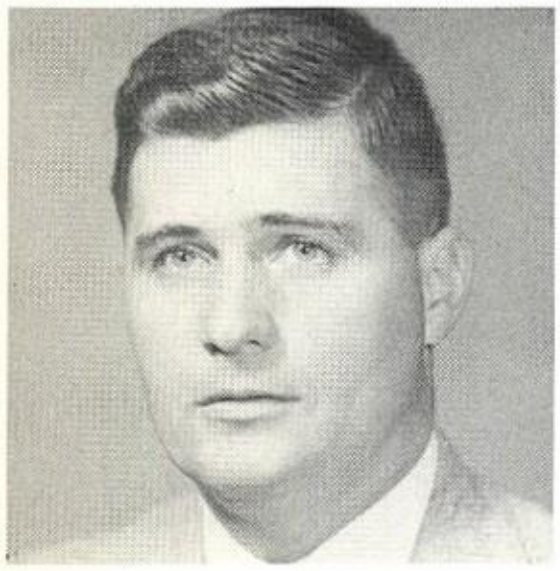

MR. R. B. ROWLAND
Vocational Agriculture
B. S. in Agriculture
Texas Technological College

MRS. LARRY WARTES
Commercial Courses
B. A. -- Hardin-Simmons University

MISS ETHEL ROWELL
Homemaking
B. S. -- Texas Woman's University

MRS. R. B. ROWLAND
Homemaking
B. S. in Homemaking
Texas Technological College

MRS. JACK GRIFFIN
Secretary to Mr. Johnson

MRS. EUGENE LYCKMAN
Secretary to Mr. Simpson

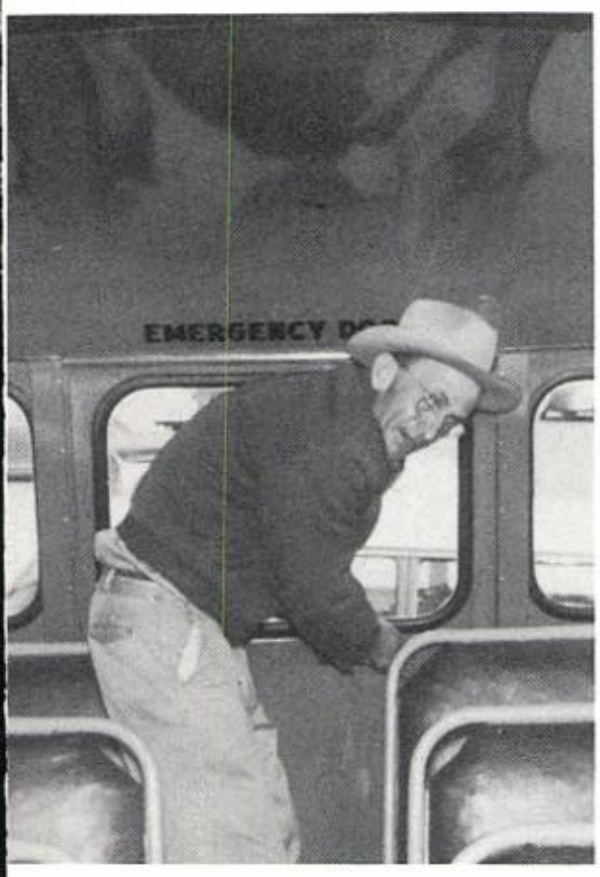

George Bohannon

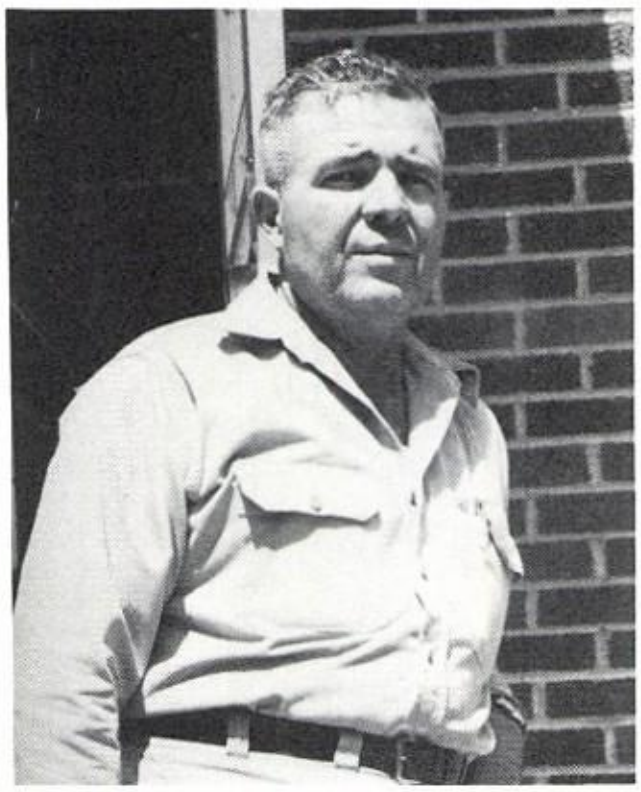

Hamp Skiles

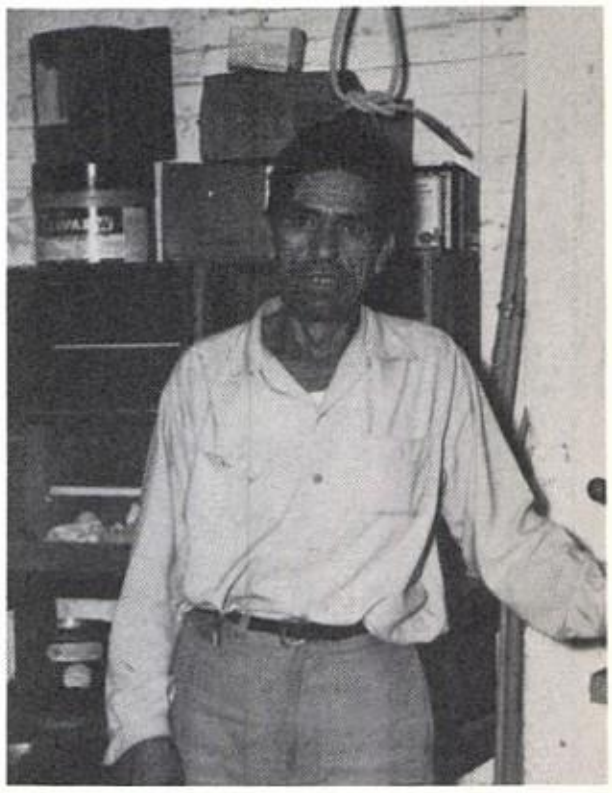

Ralph Castellano

Familiar Faces That Contribute Much to School Life

CAFETERIA STAFF: Mrs. Bessie Adams, Mrs. Gladys Hughes, Mrs. Leo Ivy, Mrs. Ambrose Brown, Mrs. Wayne Baldwin, Mrs. Hamp Skiles, Mrs. John Massey.

Unsung heroes on our campus are the custodians and cafeteria staff of Stamford High School. Seldom seen, but always appreciated, they are constantly ready and willing to be of service when called upon. Hats off to these friends, "People We Appreciate."

This Was Our Year

Seniors of 1959 will remember Stamford High School as the place where the fondest memories were made. The victories won and the dreams realized during each year of high school will not soon be forgotten. To some, scholastic recognition will be the longest remembered. Perhaps the three State Championships won in football or the first Bi-District championship in basketball will be the fondest memories of high school days. Others will cherish the honor of being a member of the first Sweepstakes Band at SHS. Each senior has had a bountiful harvest of happiness and opportunity during his school years. Belonging to Stamford High School has helped us to realize that each day's experiences are molding us for a career. Seniors have been the "big wheels" this year, electing, planning, serving on committees--being in everything, everywhere. All this has helped us to develop a sense of pride and responsibility toward our school. Watching our school grow in spirit and influence has made us aware of our duty to our school because of this ever-increasing influence. As the end of our days at SHS draws near, each echo of friendship, happiness, and seriousness will become suddenly all the more precious to each senior of 1959. This really was our year!

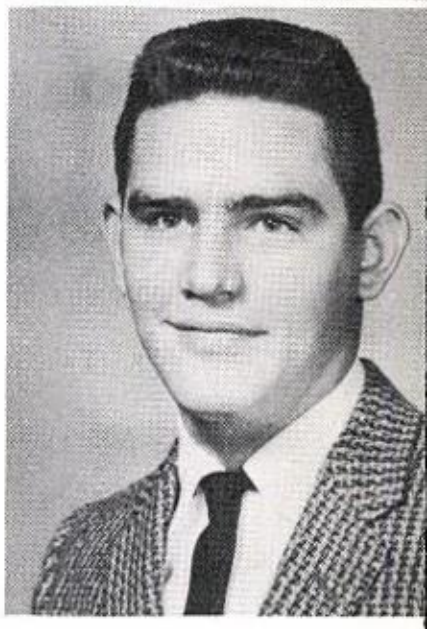

Senior Class Officers: CARL CARLILE, Sergeant-at-Arms; LINDA MERRIOTT, Reporter; PEACHY COLE, Secretary; IKE MIDDLEBROOK, President; ANN HUDSON, Vice-President; FRED UPSHAW, Sergeant-at-Arms.

Frances Abel
Beverly Ake
Douglas Beggs

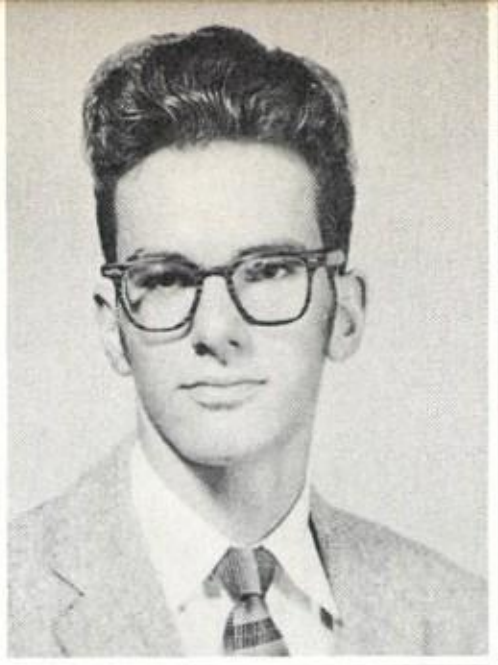

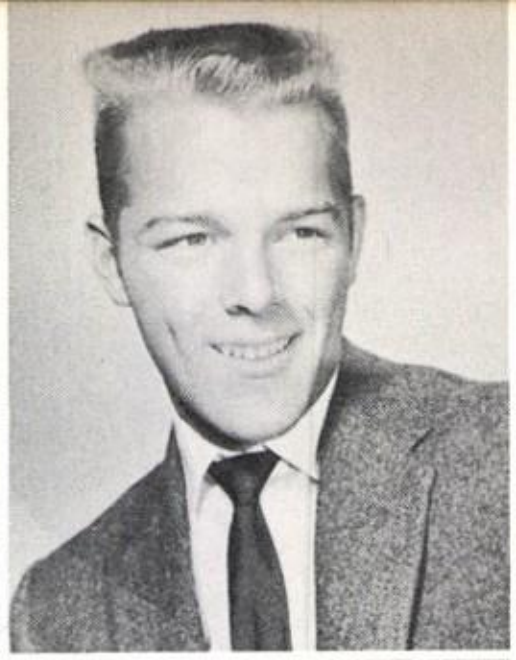

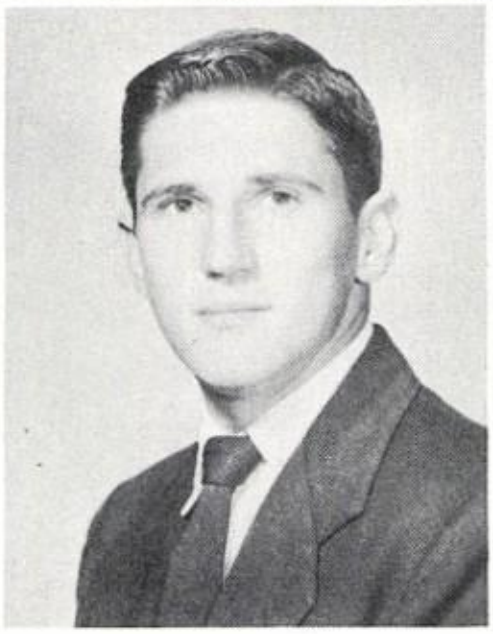

Grace Bingham
Judy Carlton
Gail Davenport

Lloyd Bohannon
Patricia Cole
Donald Davis

Thomas Bunkley
Charles Cromwell
Nancy Kay Dickenson

Carl Carlile
Judy Cowger
Larry Dippel

Several members of the Senior Projects Committee are planning the Senior Play ticket sale. They are LYNNORA RATLIFF, SHERRY LEE, MAX MOUDY - Chairman, DONNA GAMBILL, TAB BUNKLEY, JERRY TAYLOR, and RUBLE McREYNOLDS.

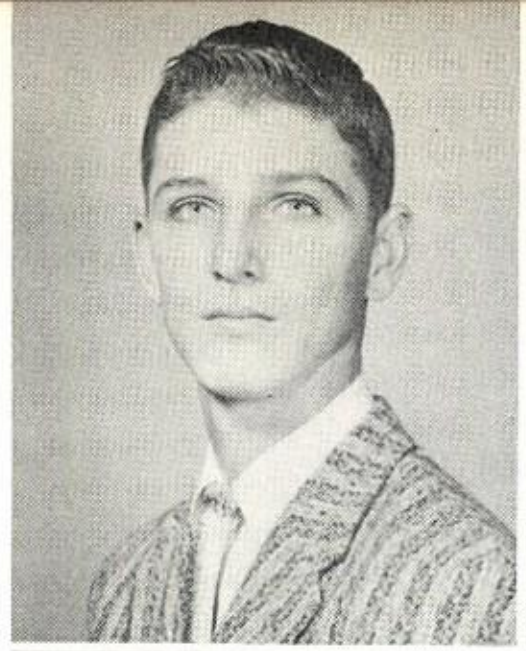

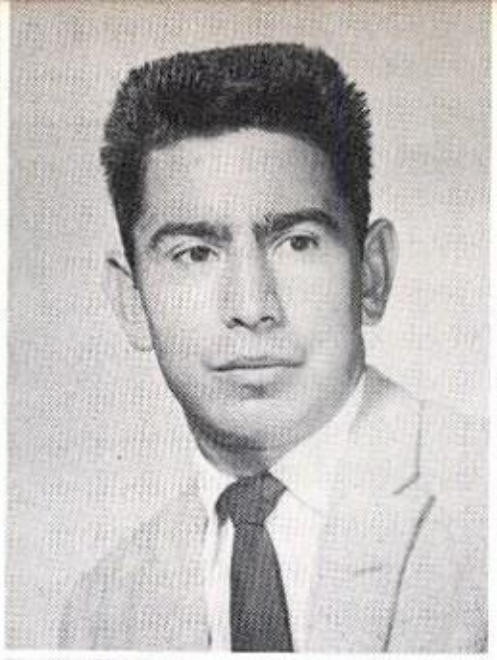

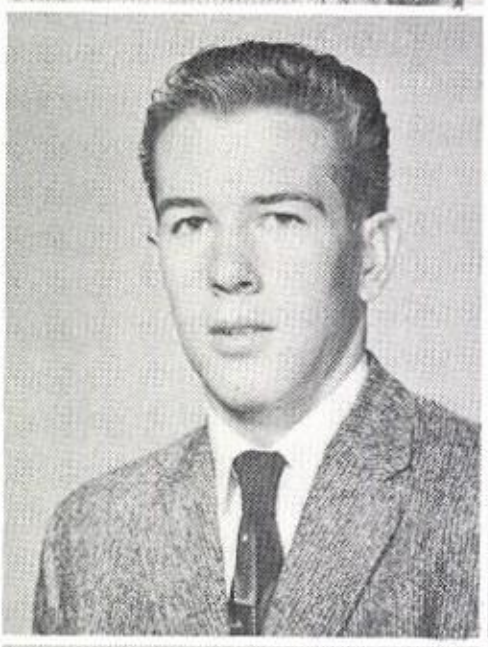
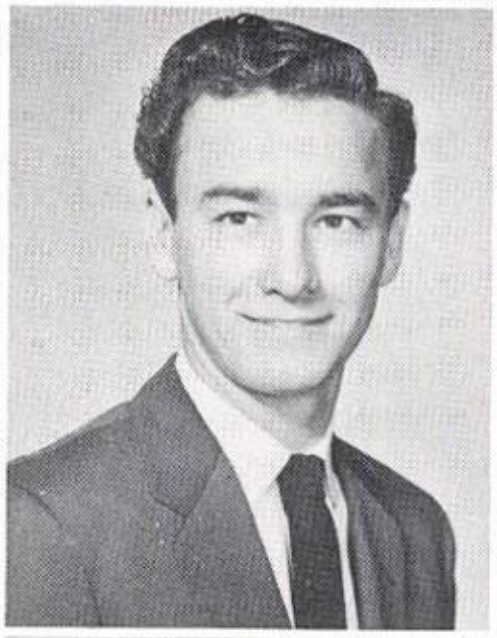

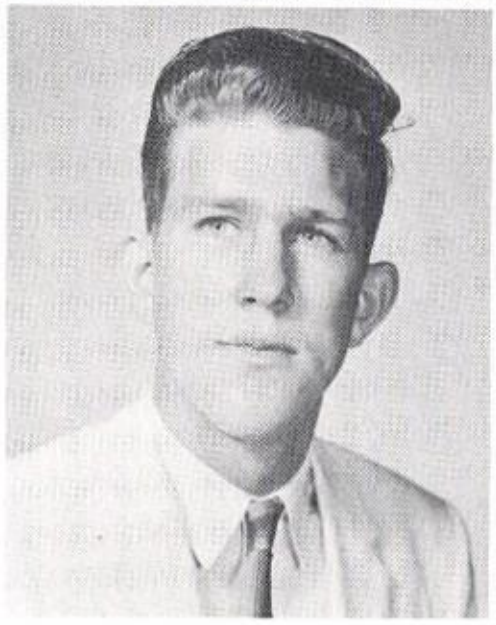

Bill Dodd
Jane Giles
Linda Gray

Natoma Doty
Bobby Goff
Patsy Greenway

Sam Estrada
Gary Goree
Don Hager

Donna Sue Gambill
Robert Goss
Anne Hudson

At the Senior talent show,the Senior Girls' Septette - LINDA MERRIOTT, JUDY COWGER, JANE GILES, ANNE HUDSON, LYNNORA RATLIFF, PEACHY COLE, and MARSHA RHEW -- sang "Sincerely," while NANCY DICKENSON played the piano.

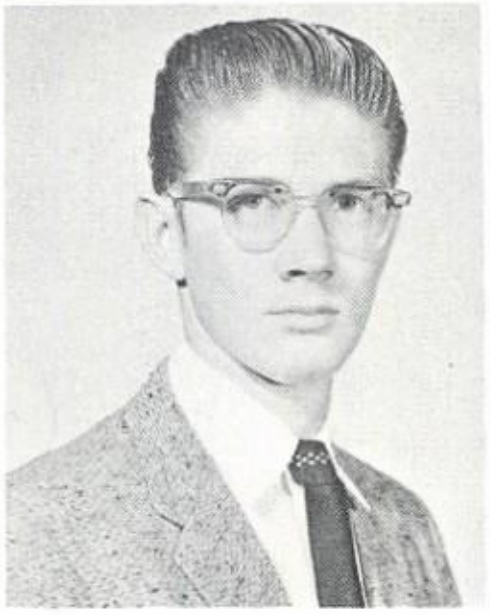

Alyce Johnson
Sherry Lee
Eliseo Martinez

Nancy Johnson
Sheralon Ludecke
Patricia Massey

Betty Jones
Patricia Mabe
Ruble McReynolds

John Kieke
Nelda Macon
Linda Merriott

CHARLES TABOR and BOB PAYNE assist MRS. AUSTIN with unit circle explanations for her Math IV class.

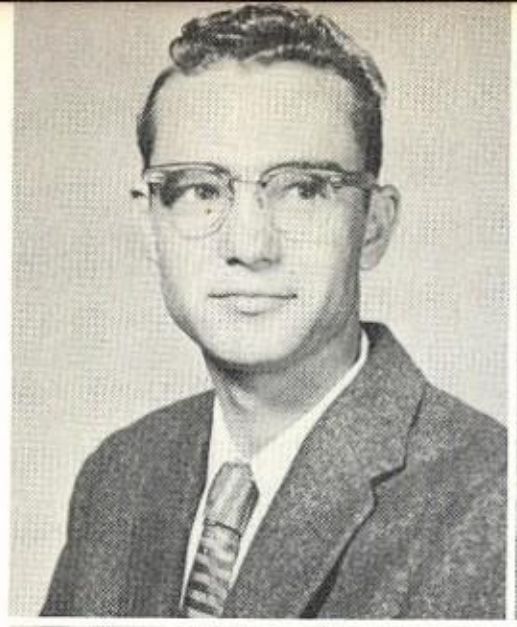

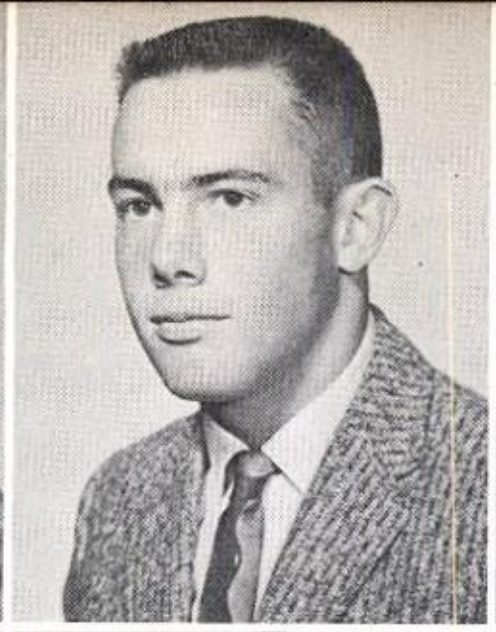

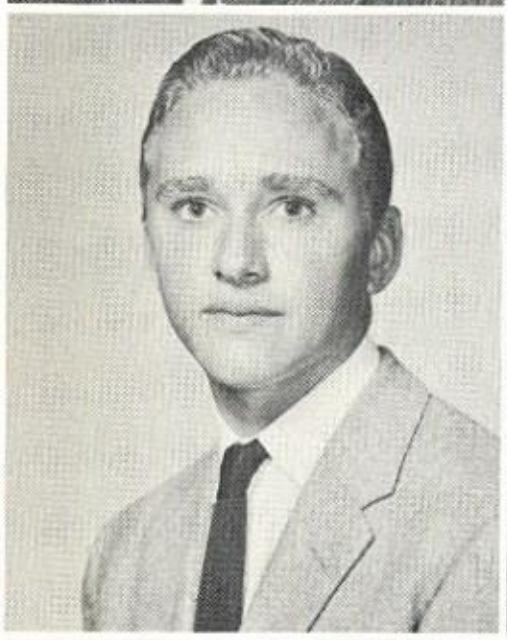
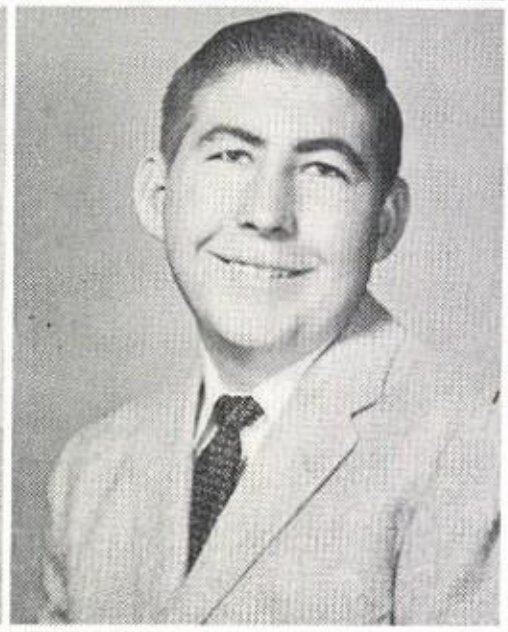

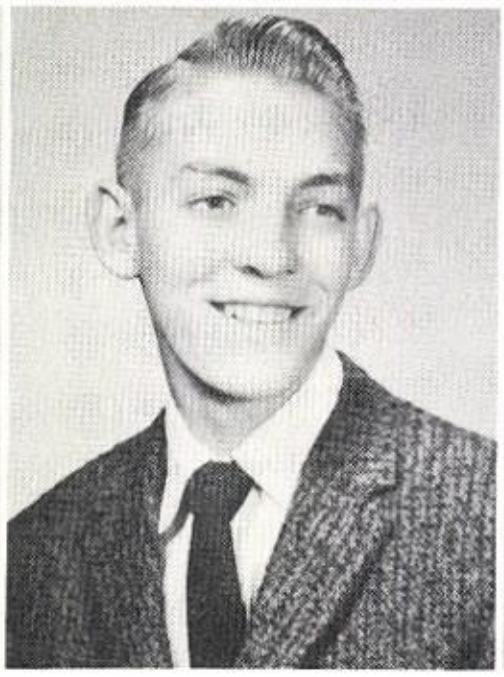
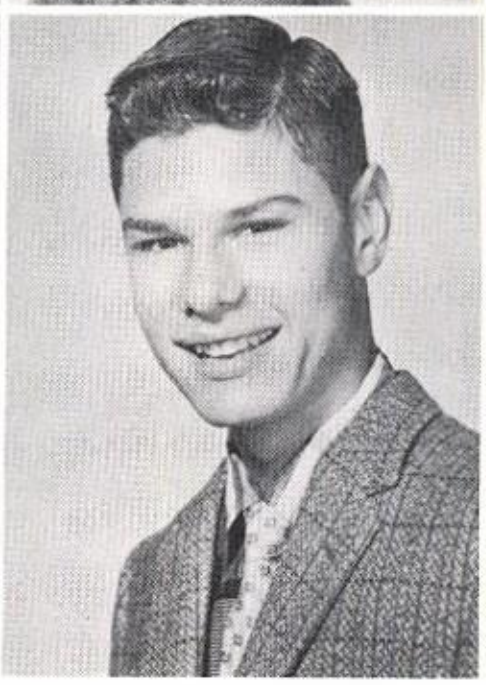

Ike Middlebrook
Jimmy Payne
Jerry Rose
Betty Smith

Sue Miller
Lynnora Ratliff
Talmadge Rushing
Fenton Smith

Max Moudy
Marsha Rhew
Nora Schwabe
Mac Smith

Bob Payne
Esther Rhodes
John Schoonmaker
Peggy Stevenson

Jerry Taylor
Ronald Weaks
Hallie Wisener

During rehearsal for the Senior Plays CHARLES TABOR corrects his line, as LINDA MERRIOTT (hidden), SUE MILLER, and JANE GILES enjoy a break.

Charles Tabor
Fred Upshaw
Joy Whitley
Judy Zimmerman

Betty Taylor
Nancy Wash
Mary Wilka
Peggy Griffin

Juniors

FALL OFFICERS: Burt Pardue, Sergeant-at-Arms; Skipper Jones, President; Norma True, Secretary-Treasurer; Elsie Medlin, Reporter; and Bobby Gamblin, Vice-President.

Paul Acosta
Ronnie Biggs
Ben Buie

Phyllis Ake
Gloria Blackwe
James Carlton

Allen Bailiff
Pat Bonds

Robert Barbee
Kenneth Boring

Judy Bean
Elizabeth Bosse

Wanda Childress
Jimmy Green

Jimmie Cozby
LaRue Greenhaw
Charlie Helmer

Robert Dickenson
Tracy Hambright
Robert Hinkson

Bobby Gamblin
Blanche Haney
Mark Hinson

Martin Gomez
Jerry Hardin
Martha Holland

SPRING OFFICERS: Nancy Kennedy, Vice-President; Wanda Childress, Secretary-Treasurer; Pat Bonds, President; Judy Hughes, Reporter; and Bill Maddox, Sergeant-at-Arms.

Delton Jones
Glenda Lindsey

Skipper Jones
Kent Lindsey

Nancy Kennedy
Tom Lovvorn

Judy Hughes
Patricia Knowles
Bill Maddox

Larry Johnson
Duane Lindsey
Carol Mangrum

JANE SMITH signs up for the junior play try-outs. Showing the typical interest of the class, TRACY HAMBRIGHT, NORMA TRUE, and ALLEN BAILIFF wait to register their names on the list circulated by PAT BONDS.

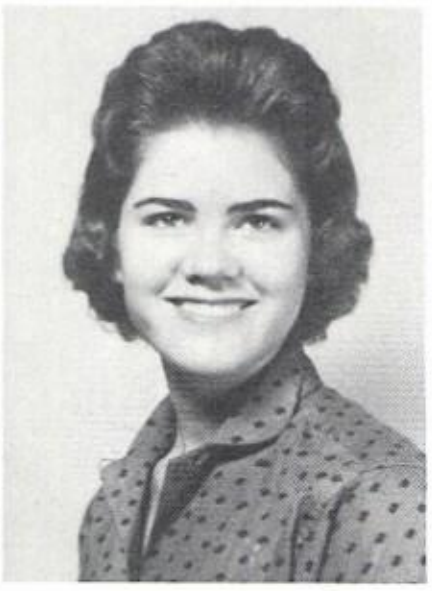

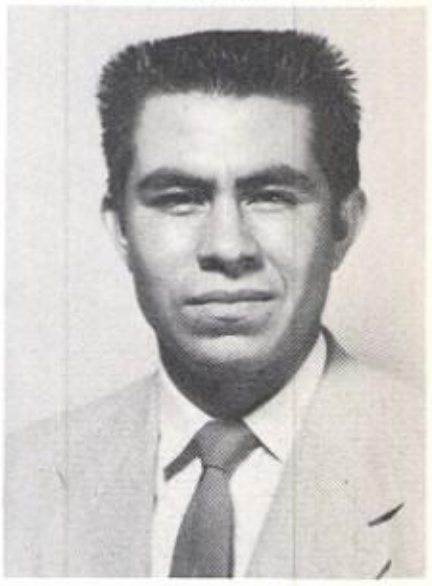

Shirley Mann
Patricia Miller

Tommy Massey
Judy Mills

Mary Mayfield
Jimmy Mitchell

Richard McGary
Andy Moreland

Elsie Medlin
Hermo Moreno

Revealing their great potential as future citizens, juniors claimed many awards in the fields of athletics, music, and scholarship. Leadership and ability teamed up to display an outstanding class and to hint of things to come.

In the spring, after the seniors had presented their money-making schemes, the juniors awaited opportunity to honor the upper class. Stagestruck juniors toiled through rehearsals of the class plays to obtain money for the annual Junior-Senior Banquet. Nancy Kennedy, the vice-president, working with her selected committee, was in charge of the banquet.

Shirley Morris
Jimmy Prewit

Hollis Muehlstein
Cherry Pritchard

George Mullins

John Bill Oman

Burt Pardue

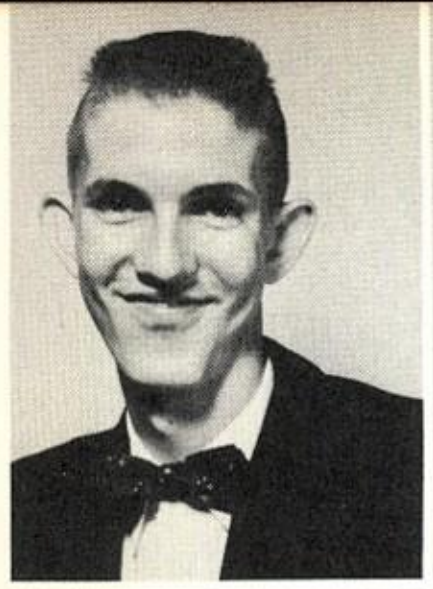

Wendell Robinson
Linda Shannon

Douglas Rosenqui
Wayland Shurley

Billy Reese
Roy Don Sconce
James Smith

Wayne Reimer
Judy Scurlock
Jane Smith

Ronnie Riek
Gary Don Seay
Sue Southerland

These junior girls seem to be admiring the big letter "S" on DUANE LINDSEY'S football jacket.

Sarah Taylor
Ellen Wahlen

Keith Teague
Peggy Wahlen

Judith Thomas
Dorothy Walton

William Thompson
Marlene Watts

Norma True
Bill Wedeking

BEN BUIE, WANDA CHILDRESS, and JIMMY COZBY are discussing a typing assignment.

Judy Weeks
James Young

John Ed Welch
Kenneth Young

Norman Whitworth

Billy Williams

Belvin Wilson

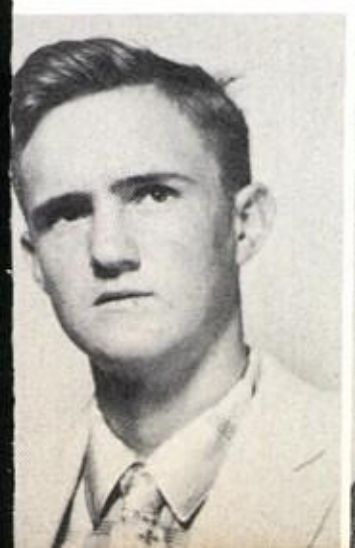
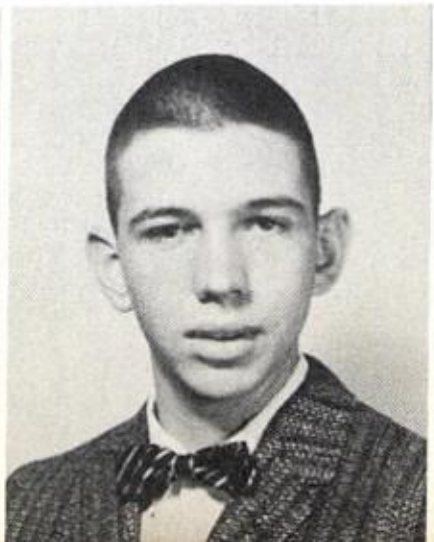

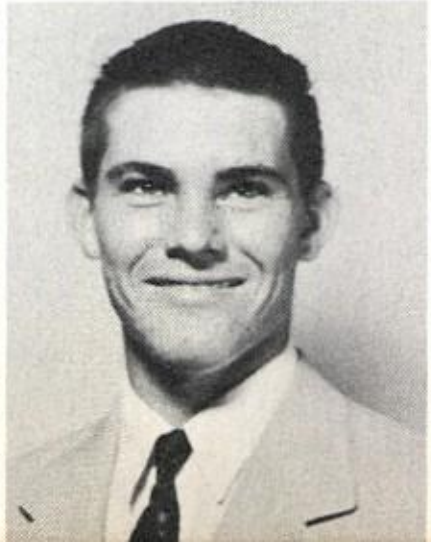

Officers, First Term: WAYNE BATES, Vice-President; TOMMY DODD, President; JOYCE BOUNDS, Secretary-Treasurer; CARLA CARLTON, Sergeant-at-Arms; HOLLY CAMPBELL, Reporter; BOB BENNETT, Sergeant-at-Arms.

Sophomores

Carole Acker
Barbara Allen
Wayne Bates
Holly Campbel
Butch Cochran

Linda Adams
Joyce Astin
Joyce Bounds
Richard Childers

Mary Alvarez
Bob Bennett
Patsy Carter

Billie June Bennett
Sarah Lou Carlton

Carla Carlton

harles Cox
aynelle Dippel
dwin Dornbusch
nn Gambill
by Goodloe

Sandras Davis
Sherry Doan
Gene Estrada
Mary Beth Gentry
Paul Gonzales

Tommy Dodd
Marcelino Gallardo
Ronnie Gerloff
Karen Goree

Theadore Gallardo
Lexington Gillian
Lance Griggs

Pat Goff
Jimmy Haas

Donald Hill

Jerry Hill

Larry Hodgkinson
Carolyn June Ivy

Darrell Huggins
Connie Ivy
Myrna Levens

James Hughes
Ronald Kelley
Beverly Lusk
Betty Sue McCauley

Brenda Ivy
Nelda Larance
Paul Lusk
Martha McCow
Carolyn McDuf

Sophomores concentrate
on Algebra II.

Barbara J. Morris
Jocille Plumlee

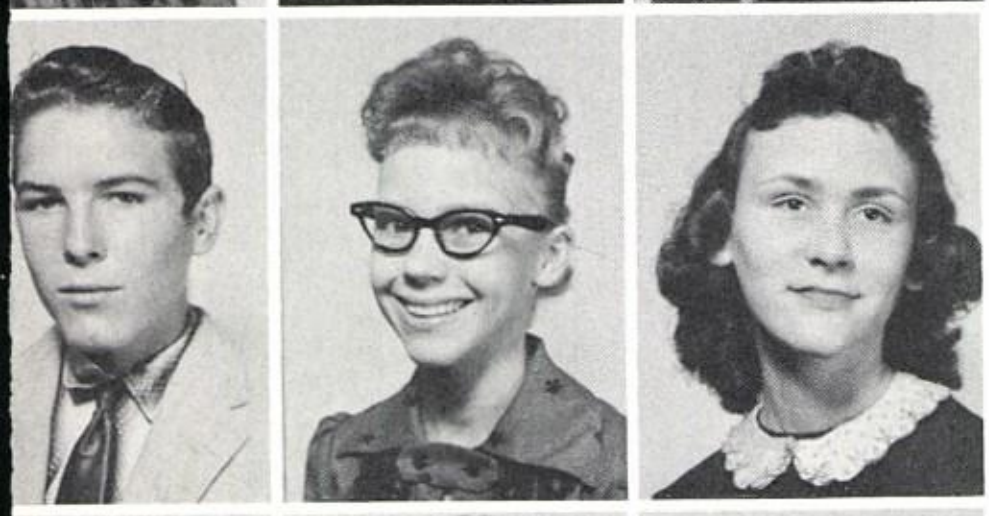

Jerry Moritz
Billy Ed Phillips
Patsy Singletary

dy Merriott
tricia Mueller
le Robinson
ckie Skiles
e Taylor

Garla Mitchell
Fay Nauert
Linda Schoonmaker
Janet Sorrell
Darlene Teichelman

Don Moreno
Don Newquist
Wanda Shannon
Judy Stifflemire
Leon Thane

Before leaving for Mineral Wells, BETTY SUE has one last chat with her friends.

Alice Thomas
Jannie Vasek

Carmon Vasquez
Dianna Watson
Roy Tom Watts

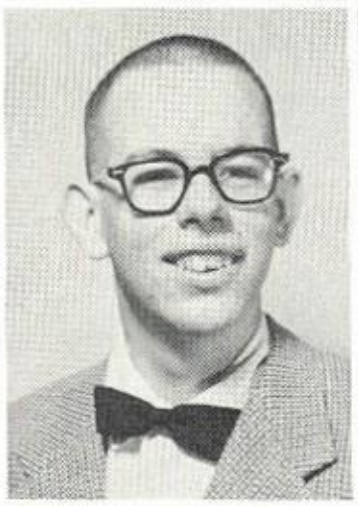
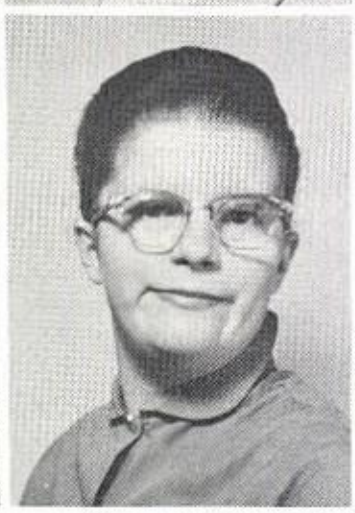

Jackie Weaver
Donald Westfall
Anna Wilka

Sharon Williams
Betty Wisener
Jeffrey Wofford

Officers, Second Term:

JIMMIE HAAS, Sergeant-at-Arms
CAROLYN McDUFF, Reporter
CONNIE IVY, Vice-President
JOYCE BOUNDS, Secretary-Treasurer
TOMMY DODD, President
HOLLY CAMPBELL, Sergeant-at-Arms

Freshman Class Officers:

FRED HUDSON, President
ROGER TIPTON, Sergeant-at-Arms
CLIFFORD LOUGHMILLER,
Vice-President
JOANNA MOUDY,
Secretary-Treasurer
CELESTE CRAIG, Reporter

Freshmen

Ronnie Adams
Byron Ake
Delfino Alambar
Shirley Baker

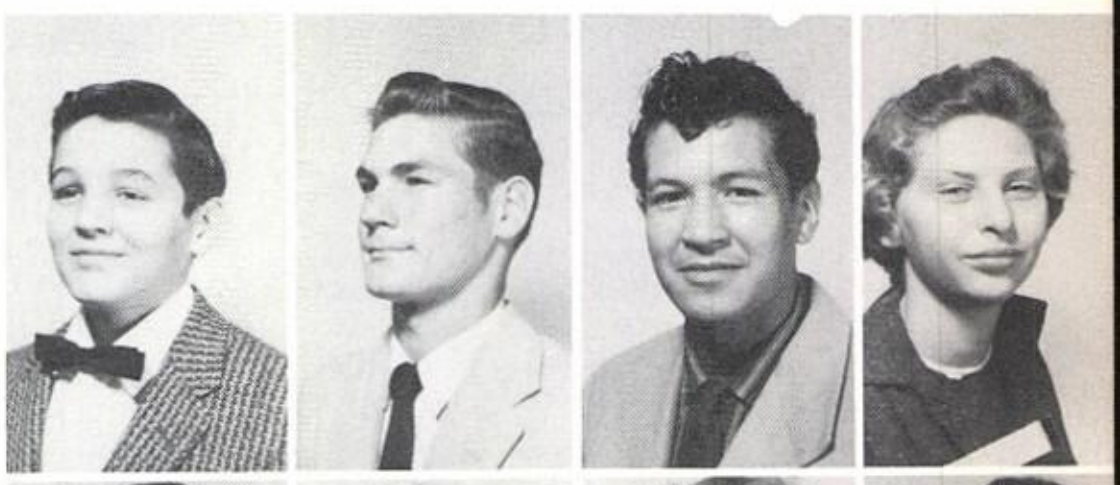

Gerry Barbee
Mary Barnett
Victor Blackburn
Brenda Buie
Jackie Burns
Irene Cedillo

Claybourne Clarke
Patti Ann Clement
Celeste Craig
Roger Cumba
Jim Davis
Carolyn Dippel

Freddie Ekenstam
John Elias
Dewane Elliott
Tony Escobedo
Felipe Gomez
Paul Gomez

Gloria Gonzales
Marianne Green
Richard Green
Melvin Greenhaw
Anne Halbert
Jimmy Harkins

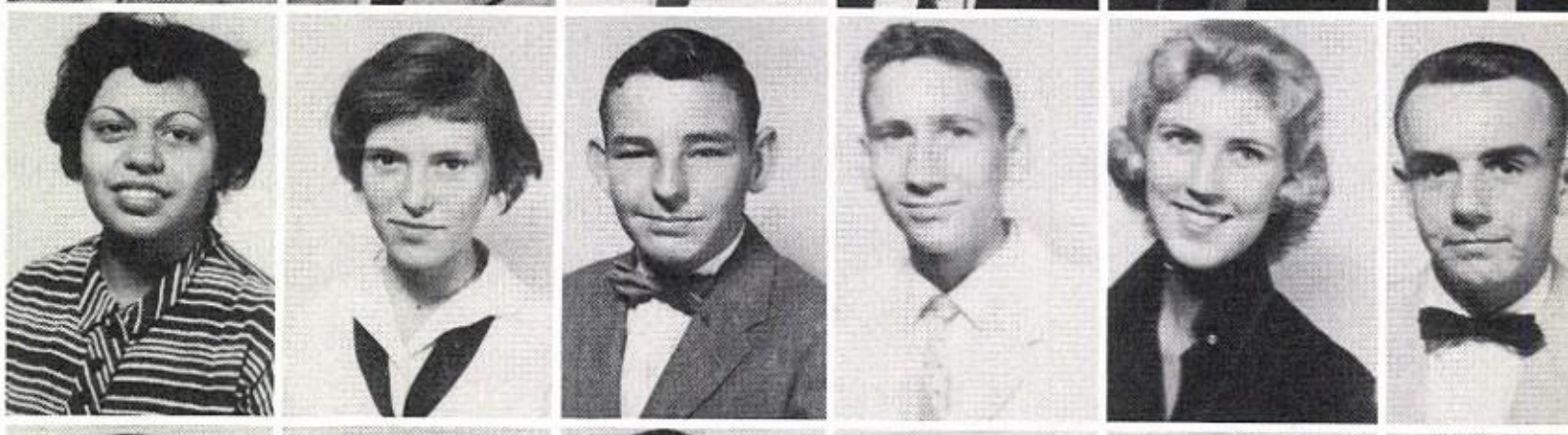

Ronnie Harrison
Wilbur Hitch
John Holder
Fred Hudson
Ronnie Jones
Sandra Kelly

Pat Long
Peg Long
Clifford Loughmiller
Mary Magness

Under the proficient instruction of Mrs. Cowger, the freshman English students learn the fine points of writing poetry.

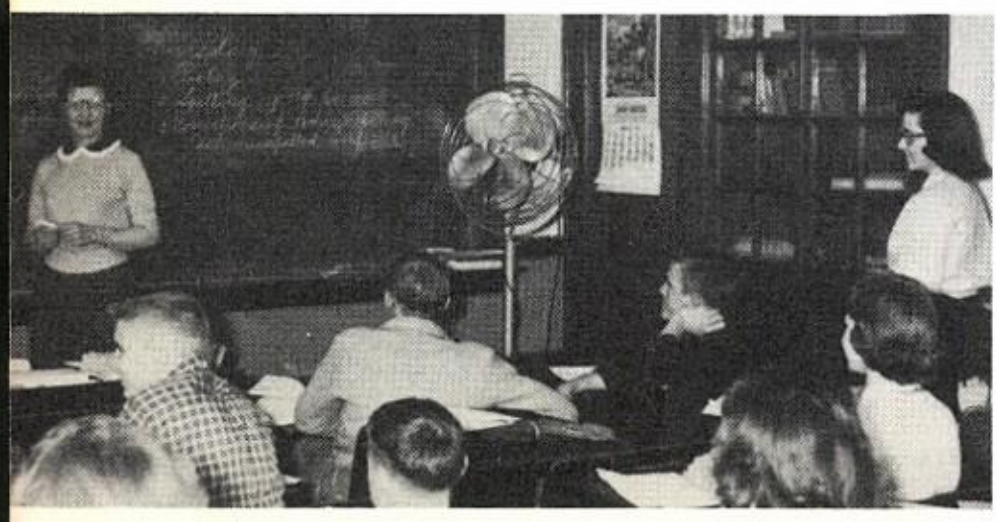

Jimmie Mangrum
Carl Marugg
Larry McAlister

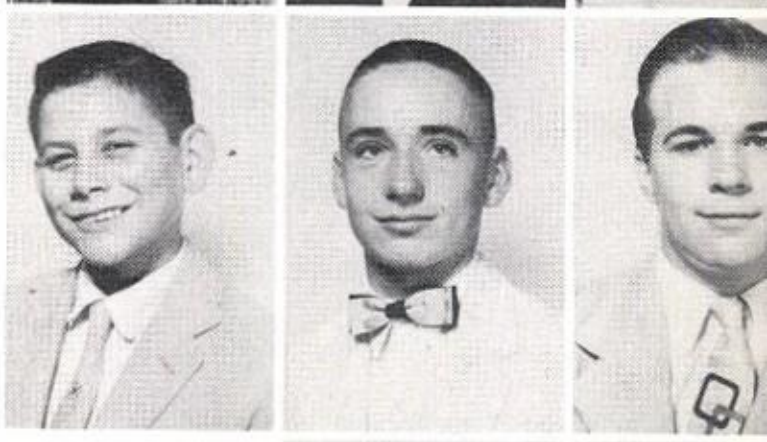

Cecil McCafferty
Carol McCallum

James McClintock
Sue McCown
Anita McCoy

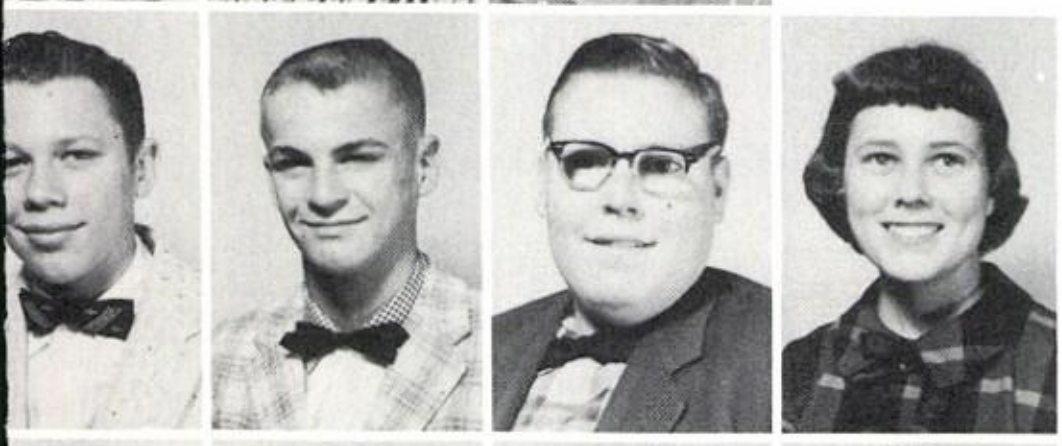

Lanny Miller
Robert Mitchell
Clark Mosier
Joanna Moudy

Maudie Mullins
Suzanne Nance
Joy Nierdieck
Frank Nitterauer
Carol Ann Payne
Johnny Petty

Randy Preston
Scottie Pryor
Sue Raley
Janie Ratliff
Bonnie Reed
Ronnie Rice

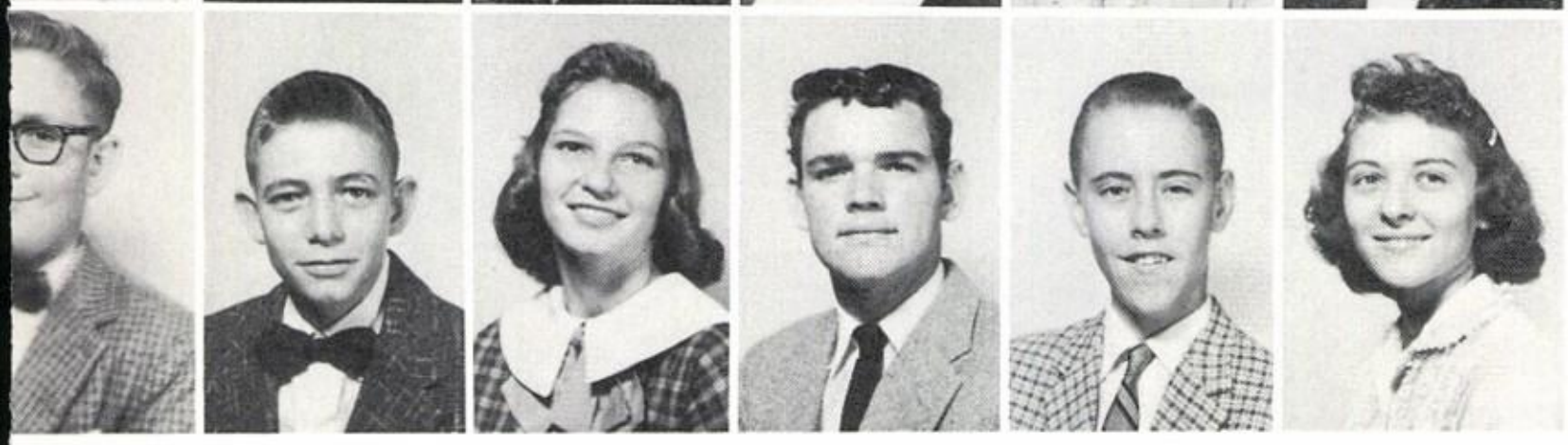

Bill Rollins
Michael Savage
Linda Schuchert
Alvin Sconce
Jerry Don Smith
Tanis Smith

Freshmen girls participate in FHA activities.

Janice Stallcup
Barbara Stephens
Ronnie Stephens
Randy Stevenson

Andrea Stone
Judy Taylor
Charlie Terrell
Thelma Thames
Roger Tipton

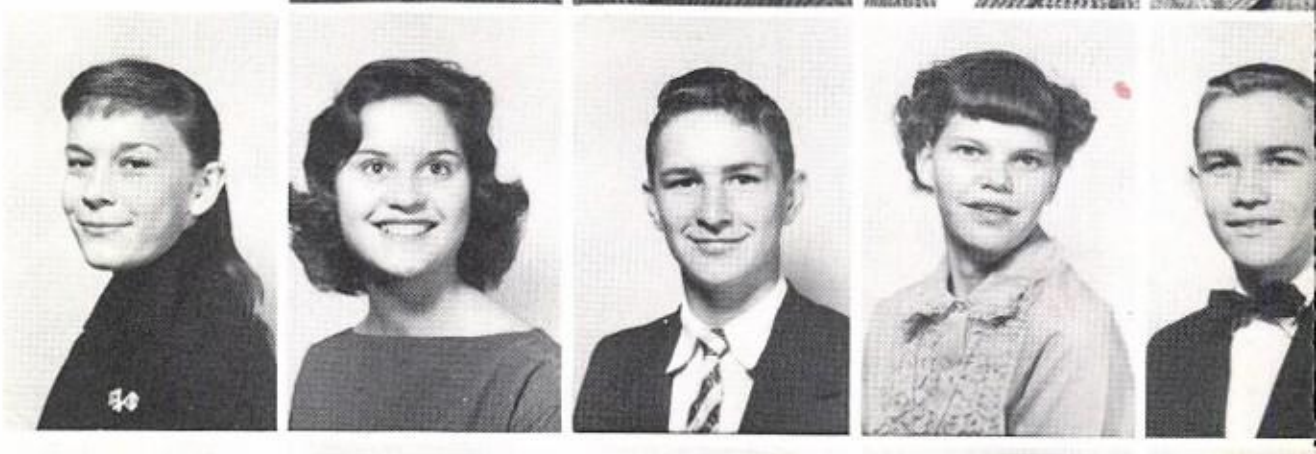

Alex Vasquez
Herman Vasquez
Sam Vasquez
Leo Wardwell
Johnny Weems
Betty Wilkins

Linda Woodward
Ronnie Wyatt
Janice York
Pat York
Charles Young
Robert Young

Eighth Grade

Mrs. Wilson lectures to her eighth grade class on careful reading for complete comprehension.

Patricia Acosta
Rey Alvarez
Kyle Angel
Beverly Baldwin

Brenda Ballard
Judith Ballard
Kenneth Barnett
Shirley Barnett

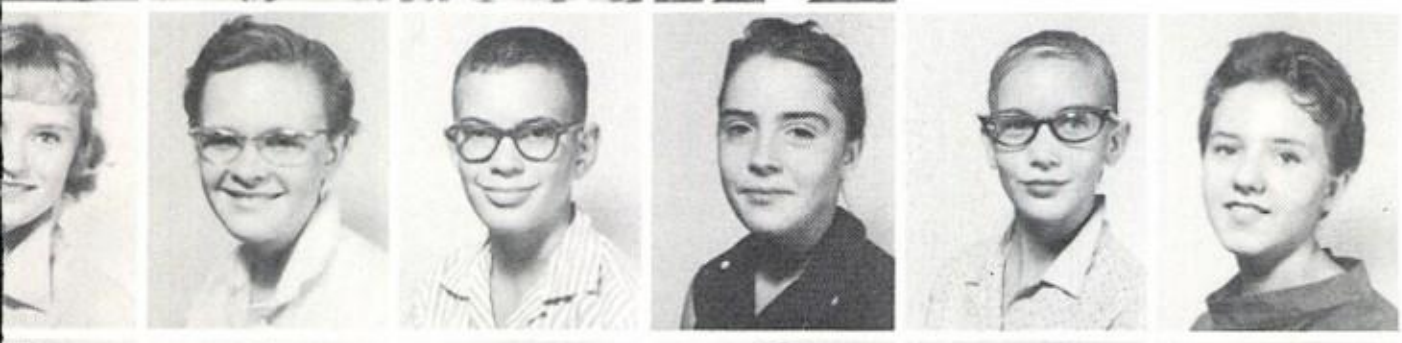

Sandra Bates
Patsy Baugh
John Bean
Delores Bell
Martha Bennett
Scarlett Berry

Marsha Bettis
Joan Blackstock
Ted Boedeker
Jimmy Bone
Bob Boone
David Bornstein

Roy Lynn Bounds
Choey Bridges
Mary N. Callicoatte
Melvin Carlson
Jane Carter
Prafie Castellano
David Cedillo

Dorothy Cheek
Frank Coe
Larry Conner
Richard Cooper
Sherry Counts
Ernest Cowger
Bernadette Craig

Robert Crain
Nancy Cromwell
Teddy Daniels
Randy Denson
Mike Eastland
Raymond Estrada
Cherry Freeman

David Gentry
Kenneth Goff

Manuel Gonzales
LaJuan Goodman
Dolores Goyne

Cornelia Green
Jaye Beth Gregory
Curtis Griffin
Johnnie Griggs

Carol Lee Grimes
Larry Grimm
Ann Hansen
Patricia Arn Hargrove

Barbara Hargus
Vicki Harrison
Ward Hinds
Carol Sue Hinze
Jeff Hooper

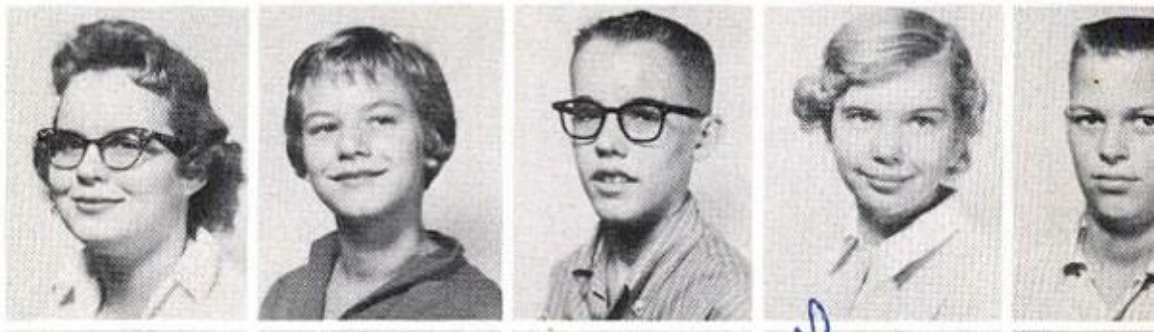

Richard Howard
Brenda Jackson
Tony Jenkins
Allen Jones
Jane Jones

Geraldine Kainer
Billy Lackey
Betty Lou Larance
James Lehrmann
Bettie Lindsey
Jon Gary Link

Carolyn Loop
Kay Lovvorn
Leslie Lovvorn
Tommy Lowe
Joe Macias
Jerry Manske

Shirley Mayfield
Mary Celeste McCellan
Dianna McGehee
Keith McKeever
Joe Don McKennon
Sandra McMillan

Myra McReynolds
Andy Miller

Jimmy Mitchell
Eddy Moreno

Judith Moritz
Ruth Ann Mueller
Billie Prickett

Jeanette Pruitt

Melodee Quade
Bobby Rice
Paul Rider
Jerry Robinson

Patricia Rose
Joe Ray Scurlock
Sara Tee Selmon
Phillip Sitton
Raymond Smith

Jerry Stevenson
Jerry Taylor
Craig Terry
Ailene Thames
Irvilene Thomas
Mona Kay Ulke

Maxie Wade
Ferdie Walker
Bill Watts
Gloria Weaver
Arlin Wilson
J. T. Wisener
Gail Younquist

MR. SIMPSON is discussing next year's curriculum with four eighth graders--NANCY CROMWELL, JOAN BLACKSTOCK, ROY BOUNDS, and DAVID BORNSTEIN.

Pianists who were on the program.

Junior High School

Vocalists present "Evening Prayer."

These band students participated in the program.

Graduation Exercises

June 2, 1959, 10:00 A.M.

Processional: Priests March ---------- Mendelssohn
Phillip Earl Sitton

Invocation ---------- W. E. Mayes

Battle Hymn of the Republic ---------- Howe-Steffe
Class

Themes from the B-flat minor Concerto ---- Tschaikowsky
Leslie Douglas Lovvorn

Why Should We Finish School ---- Patricia Ann Hargrove
Patricia Ann Hargrove

Spanish Dance No. I ---------- Moszkowski
Victoria Ann Harrison, Mary Celeste McClellan

Ode to Music ---------- Chopin
Bernadette Craig, Patsy Jane Baugh, Beverly Joanne Baldwin, Mary Kathryn Lovvorn, Beverly Jane Carter, Shirley Jean Mayfield, Joyce Ann Hansen, Joan Helen Blackstock, Scarlett Joan Berry, Sandra Swan Bates, Norma Gail Youngquist, Gloria Jean Weaver, Nancy Lou Cromwell, Judith Maurine Moritz, Marsha Suzanne Bettis.

Waltz in A-flat ---------- Brahms
Patsy Jane Baugh, Patricia Ann Rose

Texas Our Texas ---------- Marsh
Class

Great Gate of Kiev ---------- Moussorgsky
Martha Jane Jones, Martha Susan Bennett, Faye La Juan Goodman, Mary Celeste McClellan, Mona Kaye Ulke, Marvin Ward Hinds, Jr., Jerry Luann Taylor, Larry Wayland Grimm, Carolyn Sherwood Loop, Sherry Ann Counts, Geraldine Kay Kainer, Brenda Kay Jackson.

Tis Raining ---------- Grunn
Bernadette Craig

Evening Prayer ---------- Humperdinck
Marsha Suzanne Bettis, Mary Nelle Callicoatte, Joyce Ann Hansen, Brenda Kay Jackson, Bettie Ruth Lindsey, Carolyn Sherwood Loop, Melodee Ann Quade, Sara Tee Selmon, Norma Gail Youngquist.

Clair De Lune ---------- De Bussy
Mary Kathryn Lovvorn, Jerry Luann Taylor

Presentation of Diplomas ---------- J. W. Simpson

Class Song ---------- Class
Words by Beverly Joanne Baldwin

Recessional: Coronation March ---------- Meyerbeer
Carol Lee Grimes

PATRICIA presented a poem, "Why Should We Finish School?"

Marcelina Alambar
Nellie Alambar
Gilbert Alberts
Janie Alvarez
Mary Barbee

Marie Barrera
Patsy Bates
Ronnie Berry
Karen Kay Bounds
Roger Bunkley

John Byrd
Candelario Comacho
Domingo Comacho
Joe Comacho
Dennis Campbell

Helen Canales
Paulo Cantu
Diana Carter
Helen Cedillo
Barbara Clement

Seventh Grade

Leroy Coe
Patricia Compton
Kimble Cox
Ray Daniels
Albert Davis
Johnny Davis

Paul Davis
Grace Ekenstam
Karen Entrekin
George Fisher
Emmit Folsom
Jerry Wayne Gilbreth

Sandra Gilbreath
Kay Goodloe
Alice Gonzales
Mirve Griggs
David Lee Grissom
William Bland Harrison

Stephen Haterius
Shirley Hitch

Patsy Ann Hodgkinson
Vernon Holder

Jeffie Ann Horton
Roger Hughes

Lupe Lopez
Dolores Macias
Roy Magness
Carla Kay Manske

Larry Jones
Carolyn Kainer

Whitfield Manske
Estela Martinez
Frances Martinez
Martha Mayes

Susan McClellan
Beatrice McCoy
Ronal Meador
Martin Mendez

Charlene Mitchell
Christa Nell Moon
Juanita Moreno
Joe Moreno

Roger Morgan
Gary Muehlstein
Sandra Olson
Mimi Sue Olson

Gerald Patterson
Gwen Portwood
Sandy Portwood
Donna Proctor

Can it be that these seventh graders are not studying?

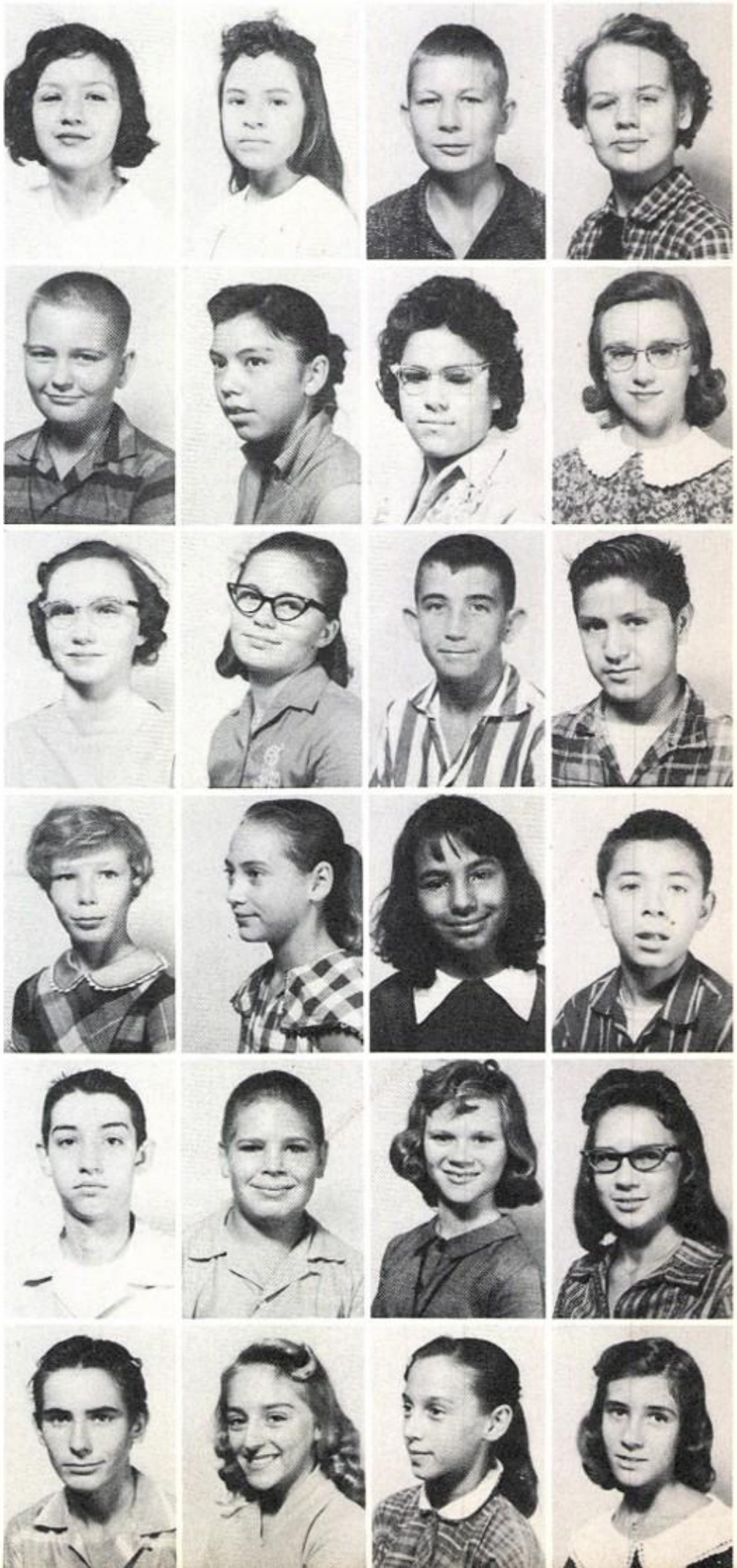

Donna Pruitt Grady Reed

Marvin Purcell

Donna Reese Charles Roberts

Johnnie Riddle

James Robertson
Dale Stoner
Carolyn Thompson
Joe Vasquez
Jerry Walton

Randy Samuels
Carla Swenson
Sandra Tipton
Mike Vasquez
Naomi Walton

Edith Sconce
Glenda Taylor
Eliza Vasquez
Linda Vinson
Jimmy Watson

Jane Stifflemire
Alton Thomas
Gonzalo Vasquez
Rose Waggoner
Gary Wedeking

Kenneth Weems
Alvis Young
Sharon Young

Tommie Williams
Jimmie Young

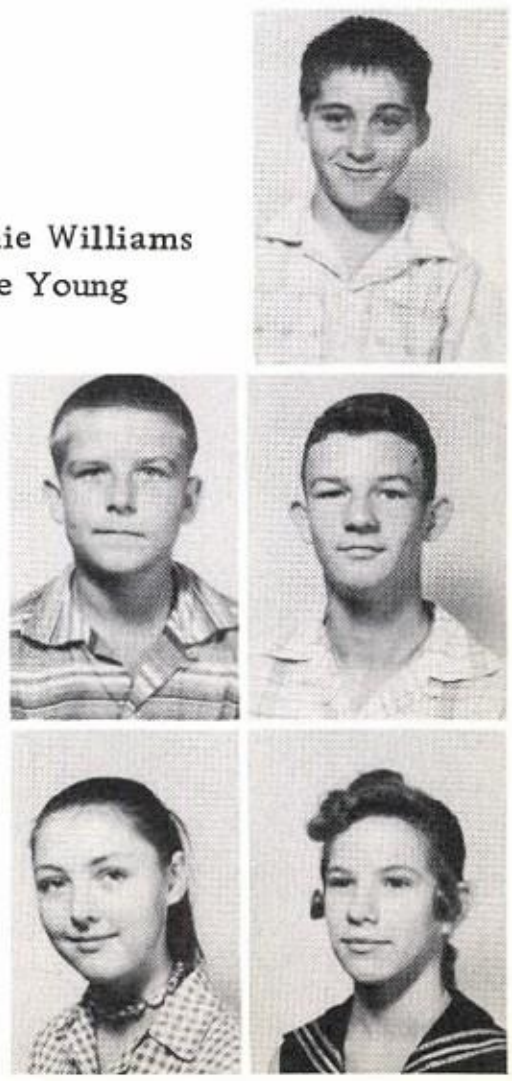

Most Representative

Douglas Beggs

Anne Hudson

Runners-Up

Best Looking

Jerry Taylor *Nancy Johnson*

Most Friendly

Charles Cromwell

Marsha Rhew

Peachy Cole *Max Moudy*

Most Friendly

Peachy, who served as cheerleader for the Pep Squad, as a Girls State representative, as Pep Squad president during her Junior year, and as a Student Council member, was the epitome of friendliness at Stamford High.

Max has been an asset to Stamford High School in many respects. .As Student Council president, a member of the State Championship football team, and Freshman class president, he won the admiration and respect of all.

Most Representative

Lynnora's leadership has been irreplaceable during her four years in Stamford High School. She served as a member of the band, as Student Council vice-president, as Fine Arts president, and as the assistant annual editor.

Lynnora Ratliff

Bob's well-rounded personality and versatility aided him in his work as Student Council president during his Junior year, as class president during his Sophomore year, and as football and basketball manager-trainer during his Junior and Senior years.

Bob Payne

Nancy Wash *Larry Dippel*

Best Looking

Nancy, majorette, FHA historian, and member of the Senior play cast, is recognized for her attractiveness and geniality in all activities.

Larry, All District in football and a member of the State Championship team, basketball and track man, and Lone Star Farmer, was chosen most handsome.

F. F. A. and Band Sweethearts

Sherry, who was the Captain of the Drill Team, a member of the Dog House Council, and in the Junior play cast, was Chapter FFA Sweetheart, and runner-up for District Sweetheart.

Sherry Lee

Betty, chosen by band members as Sweetheart, was a member of the Drill Team, of the Future Homemakers of America, and of Fine Arts.

Betty Jones

Jimmy Payne *Patsy Greenway*

Football King and Queen

Jimmy, All State football player, Tri-captain of the State Championship team, Freshman class favorite, and Student Council member was chosen Football King by the Pep Squad.

Patsy, a Pep Squad officer, a class officer, a Fine Arts member, and a member of the Junior and Senior play casts, was elected Football Queen.

Basketball King and Queen

Ronnie, who was an All-District player on the State Championship football team, All-District basketball player, and high point man in the District Track meet, was selected Basketball King by the Pep Squad.

Ronnie Weaks

In addition to being a majorette, Greenhand FFA Sweetheart, Fine Arts reporter, and member of the Junior and Senior play casts, Nancy Kay was elected Basketball Queen.

Nancy Dickenson

Sheralon Ludecke *Fenton Smith*

Miss F. H. A. and F. H. A. Beau

Sheralon, FHA vice-president, Pep Squad reporter, librarian, and annual staff member, well deserved the honor of Miss FHA.

Fenton, a Lone Star Farmer, FFA president for the past year, and Greenhand Sentinel, was chosen FHA Beau by the FHA Chapter.

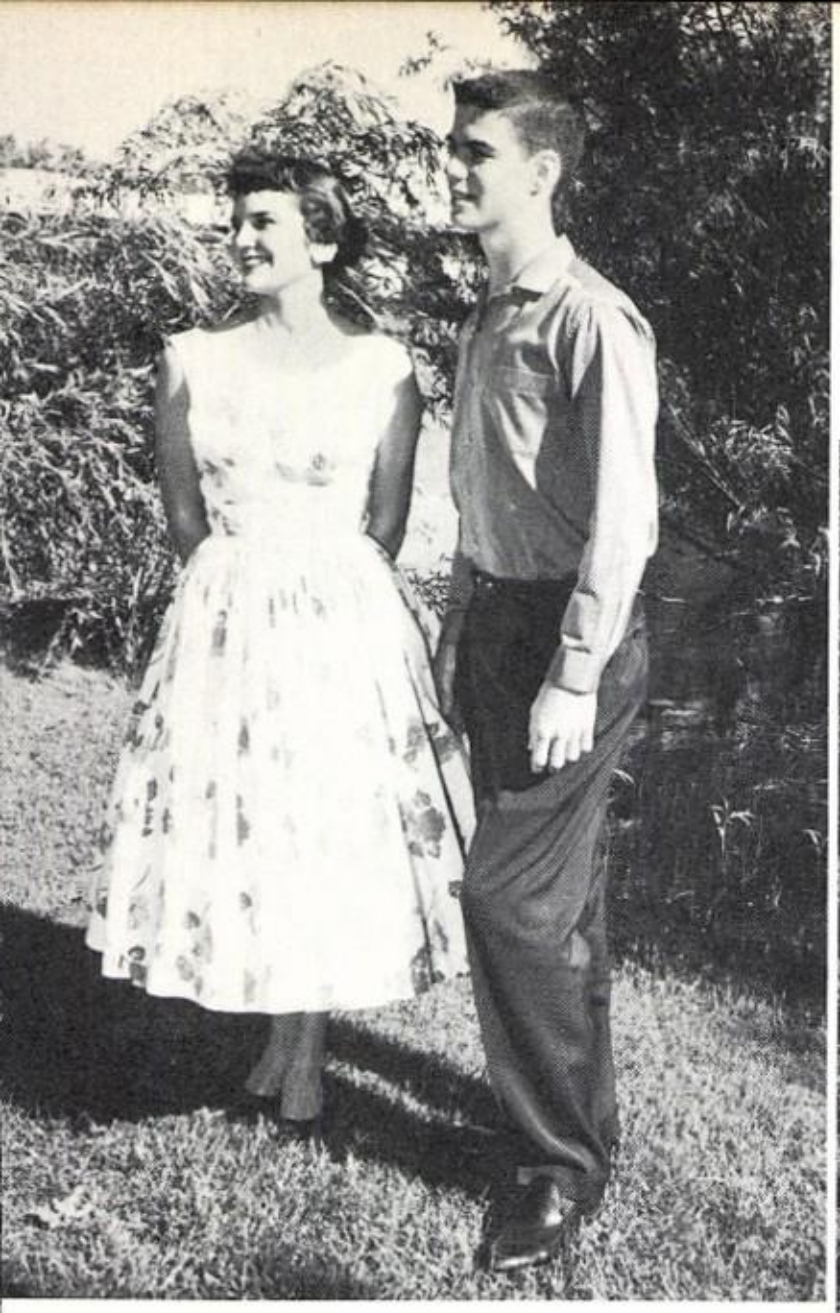

Judy Hughes

Skipper Jones

Junior

Sophomore

Holly Campbell

Leon Thane

Class Favorites

Freshmen

Roger Tipton

Joanna Moudy

Nora Schwabe

Exchange Student From Wiesbaden, Germany

SHS Enjoys Exchange Student

Stamford waited with eager anticipation when word came that an exchange student from Wiesbaden, Germany, was to live for a year in our town. After being visited in Germany by Mr. and Mrs. Cleburne Houston, who met her when she arrived in Texas, Nora began a year of becoming acquainted with our community and with Texas. Perhaps she did not realize it, but Nora was also giving us an introduction to herself and her people. Rev. and Mrs. Newton Starnes became her temporary parents, and she soon grew to be a beloved part of the Starnes family. At St. John's Methodist Church where Rev. Starnes is pastor, Nora took an active part. She was in constant demand as a speaker at civic clubs, schools, and churches.

In Stamford High School, Miss Schwabe took part in many extra-curricular activities, including the Pep Squad, annual staff, and Fine Arts. Taking Latin, English, civics, Texas history, typing, and American history, Nora maintained a commendably high scholastic average.

Her ability to adapt quickly to a new environment, her good-natured personality, and her sincere concern and interest for others have made a definite place for Nora in the hearts, minds, and memories of high school students, citizens of our community, and people throughout this part of West Texas.

MR. JOHNSON proudly presents her high school diploma to NORA.

NORA, with camera over her shoulder, is looking for a good shot after a Bulldog victory.

Archways To Development

ORGANIZATION

SPORTS

AWARDS

SPECIAL EVENTS

Beginning in the year 1946, the BULLDOG has been published continuously. The staff has tried to convey and preserve for the school memories of sport achievements, journalistic talents, the faculty, organizations, and the spirit of the school body.

The staff is ever conscious that the annual is a carefully planned record of the school year, including interests and activities of the student body--a panoramic view that will preserve the treasured school year of '58-'59.

While assistant-editor, LYNNORA RATLIFF, and the junior assistant-editor, JIMMIE COZBY, inspect the lay-outs, the editor-in-chief, DOUGLAS BEGGS, looks on.

Copy, Layouts, Pictures- - -

In an effort to make the annual outstanding, Douglas Beggs, Wanda Childress, Billy Dodd, Jimmie Cozby, and their sponsor, Mrs. Austin, attended the September Clinic held by the Steck Company in Austin. After returning home, inspired by fresh, new ideas assimilated at the art clinic, Wanda and Jimmie, aided by Gail Davenport, subsequently plunged into the making of posters for promotion of annual sales.

One week was set aside for sale of advertising space. Many students aided the annual staff by posing for ad shots.

BILLY DODD, the business manager, shows JIMMY MITCHELL, the photographer, how he wants the ad pictures taken; circulation manager JOHN BILL OMAN listens.

NORA SCHWABE, our exchange student, helps the junior representatives, WANDA CHILDRESS and BEN BUIE, work on layouts and copy.

MRS. AUSTIN, annual sponsor, studies the annotated copy of the 1958 BULLDOG.

Using the camera given by the graduating class of 1958, the annual student-photographer, JIMMY MITCHELL, made many of the photographs. Such procedure makes possible a better coverage of life in Stamford High.

Layouts, ad pages, pictures to be made on time--these were things which constantly confronted the editor, Douglas Beggs, and his staff.

- - - -Are They Ready?

These three representatives of the senior class, GAIL DAVENPORT, SHERALON LUDECKE, and DONNA GAMBILL gather around the sports-editor, PEACHY COLE, to listen to her plan the layouts of the sports pages.

FRONT ROW: J. Smith, Childress, Massey, Davis. SECOND ROW: Hinds, Taylor, McCallum, Stone, Blackburn. BACK ROW: Hill, Loop, Kainer, Jackson, Williams, Wofford.

Band Receives New Uniforms

FRONT ROW: Thane, Clements, McCauley, Dickenson. BACK ROW: Gonzales, T. Smith, Ulke, B. Jones, Bennett, J. Jones.

Since the new band uni forms had not arrived, and sinc the regular season was almos over, seeing MR. MAYES wear ing a sign that read, "No, no yet,!" became a common sigh on the Stamford campus. How ever the uniforms did arrive i time for the post-season games The Bulldog Band, lookin larger and more polished, wa a beautiful sight as it ably par ticipated in the half-tim activities.

FRONT ROW: Teichelman, Lee, Giles, Holland. SECOND ROW: Selmon, Raley, Nauert, Merriott, Grimes, McDuff. BACK ROW: Miller, L. Ratliff.

FRONT ROW: Wash, Beggs, Hughes. SECOND ROW: Woodward, Watts, Carter, Baldwin, Younquist, Hansen. BACK ROW: Haney, Lovvorn, Craig, Bates, Wilka, Baugh, Bean.

A highlight of the band year was the Interscholastic League concert and sight-reading contest held in San Angelo. Unceasing and seemingly tireless in his preparational efforts, MR. MAYES readied the band for the opportunity to compete in this important phase of band work.

FRONT ROW: Campbell, Carlton, McCown, Buie. SECOND ROW: Bettis, Moritz, Quade, Dickenson, B. Lindsey. BACK ROW: Kennedy, G. Lindsey, Callicoatte, Barnett.

FRONT ROW: Cowger, C. Dippel, S. Mayfield, J. Ratliff. SECOND ROW: G. Dippel, Weaver, Payne, Johnson. BACK ROW: Craig, Sitton, Pryor, M. Mayfield, Cozby.

The band director, W. E. MAYES, informs the band of the coming contest in San Angelo.

DOUGLAS BEGGS, the first boy to serve as Drum Major at SHS in many years, capably led the BULLDOG BAND at its half-time performances. He proved to be an excellent Drum Major, indeed. SHERRY LEE, serving in the newly-created office of Drill Team Captain, presented the precision drill squad in many colorful and enjoyable half-time activities. After serving two years as twirlers of the Band, NANCY JOHNSON, JANE GILES, NANCY DICKENSON, and NANCY WASH stand at the top of the ladder of skill and perfection in the art of baton twirling, thus bringing pride to all Stamford students and fans.

Drum Major, DOUGLAS BEGGS (center). Twirlers--NANCY DICKENSON, NANCY JOHNSON, NANCY WASH, JANE GILES.

Drum Major, Drill Team, Majorettes Add Color During Game Half-Time

Captain of the Drill Team, SHERRY LEE (center). Drill Team--BLANCHE HANEY, JUDY BEAN, MARY WILKA, BETTY JONES, GLENDA LINDSEY, JUDY HUGHES, NANCY KENNEDY, WANDA CHILDRESS, JANE SMITH, PATTY MILLER.

Representatives, FRONT ROW: Carol Ann Payne, Jackie Weaver, Pattie Miller, Jane Giles. BACK ROW: Jimmy Harkins, Leon Thane, Wendell Robinson, Jimmy Payne.

The triumvirate--MARSHA RHEW, Sec.; MAX MOUDY, Pres.; LYNNORA RATLIFF, V.-pres.--plan the next student council meeting.

Moudy Heads Student Council

With the leadership of Sponsor J. W. SIMPSON, and the President MAX MOUDY, the Student Council began the year with three specific duties: to bring the Morning Devotional each day, to take charge of flag-raising, and to take the responsibility of keeping the bulletin board up-to-date. Other objectives included the promotion of a co-operative spirit among the student body.

According to weekly custom, MAX MOUDY and CHARLES CROMWELL change the hall bulletin board.

Fine Arts Studies Theater

Fine Arts sponsors, MRS. FRANK THOMAS and MRS. JAMES HIGH, have provided invaluable leadership during 1958-1959.

During its twentieth year of service to the community, the Fine Arts Club studied AMERICAN THEATER MUSIC. Many outstanding performers were in the spotlight of this organization as the music of Berlin, Herbert, Gershwin, and Rodgers & Hammerstein gave many enjoyable programs. As a fitting climax to an exceptional year of work, Spring Open House was held to present to the public an authentic review of the achievements of the Stamford Fine Arts Club.

Officers are LYNNORA RATLIFF, President; ANNE HUDSON, Vice-President; PAT MASSEY, Parliamentarian-Historian; MARY WILKA, Second Vice-President; PEACHY COLE, Reporter; JUDY COWGER, Secretary; MARSHA RHEW, Pianist.

FRONT ROW: Bosse, Nauert, Blackwell, Moudy, Southerland, Kennedy, Scurlock, Schwabe, Rhew, Pryor. SECOND ROW: Wilka, Teichelman, McCauley, True, Campbell, Davis, Merriott, Raley, Nance, Taylor. THIRD ROW: Williams, Thomas, Acker, Jones, Smith, Holland, Childress, Lindsey, Giles, Dickenson, Merriott, Massey, McCallum. TOP ROW: Medlin, Cole, Mills, Greenway, Smith, Miller, Johnson, Ratliff, Lee, Cowger, Davenport.

Representatives, FRONT ROW: Carla Carlton, Wanda Childress, Betty Smith. BACK ROW: Butch Cochran, Randy Stevenson, Ben Buie, Ronnie Weaks.

The Dog House Council is the governing body of the Stamford Youth Center. It works in cooperation with MRS. R. E. HALL and MR. GARTH McCALLUM in solving all matters concerning the welfare of the members of the youth center. One of the many duties of these council members, is the membership drive carried on among the high school students, which was highly successful this year.

Ping-pong, pool, and dancing to the latest records on the new Hi-Fi are among the offered activities of the Dog House. A television was bought this year in order to have a complete choice of entertainment.

The Dog House is a must on the list of weekend fun for Stamford High School students.

Dog House Council

Adds Television Set

Officers: NANCY GENE JOHNSON, vice-president; NANCY KENNEDY, secretary; BILLY DODD, president; MARTHA HOLLAND, reporter.

BILLY DODD, president, explains the plans for membership drive to his council.

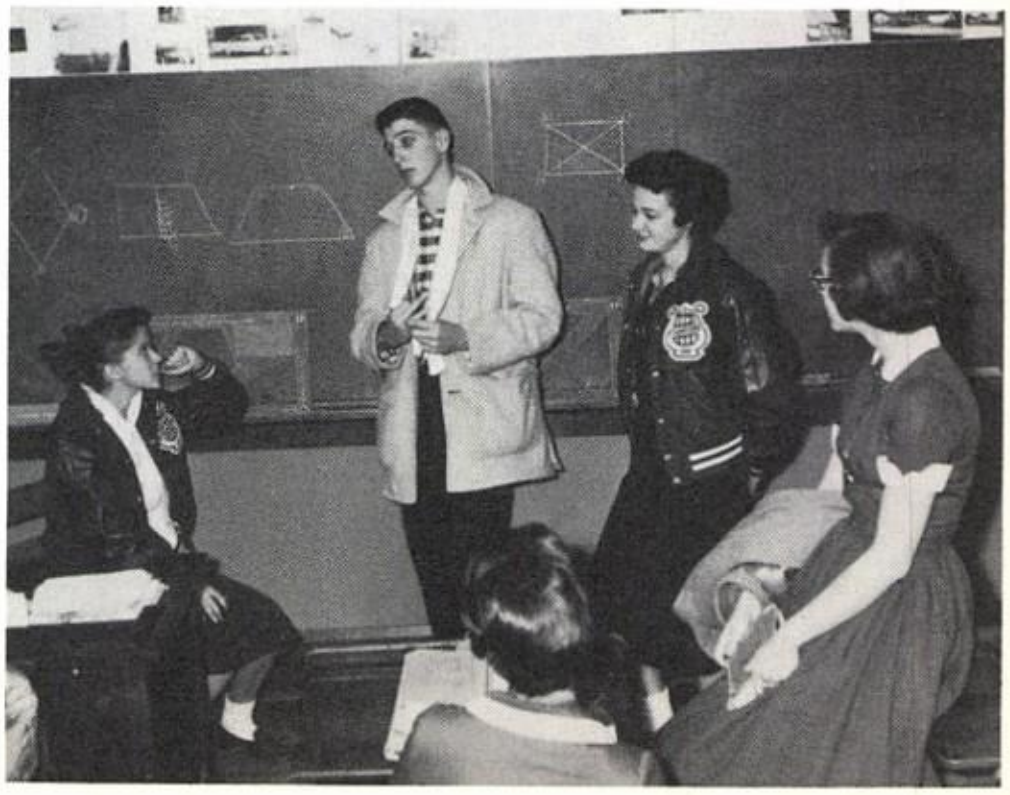

Many kinds of preparation are necessary to get a football team ready for a game. As important as each is to a winning team, perhaps no one thing is more vital to a team's success than the preparation it receives at squad meeting on Thursday night. Here, where every boy is on equal standing with the other, an individual is given the opportunity to express his thoughts and views on the upcoming game.

Squad meetings are carried on in the quietest and most reverent manner possible, for it is here that the members of the team realize that they must have faith in themselves and faith that God is always near to help. After each boy has been given an opportunity to express himself, the entire squad joins in the singing of favorite hymns and the LORD'S PRAYER climaxes the meeting.

Post season squad meeting drew a large number of both A and B team football boys.

Squad Meeting Inspires Team

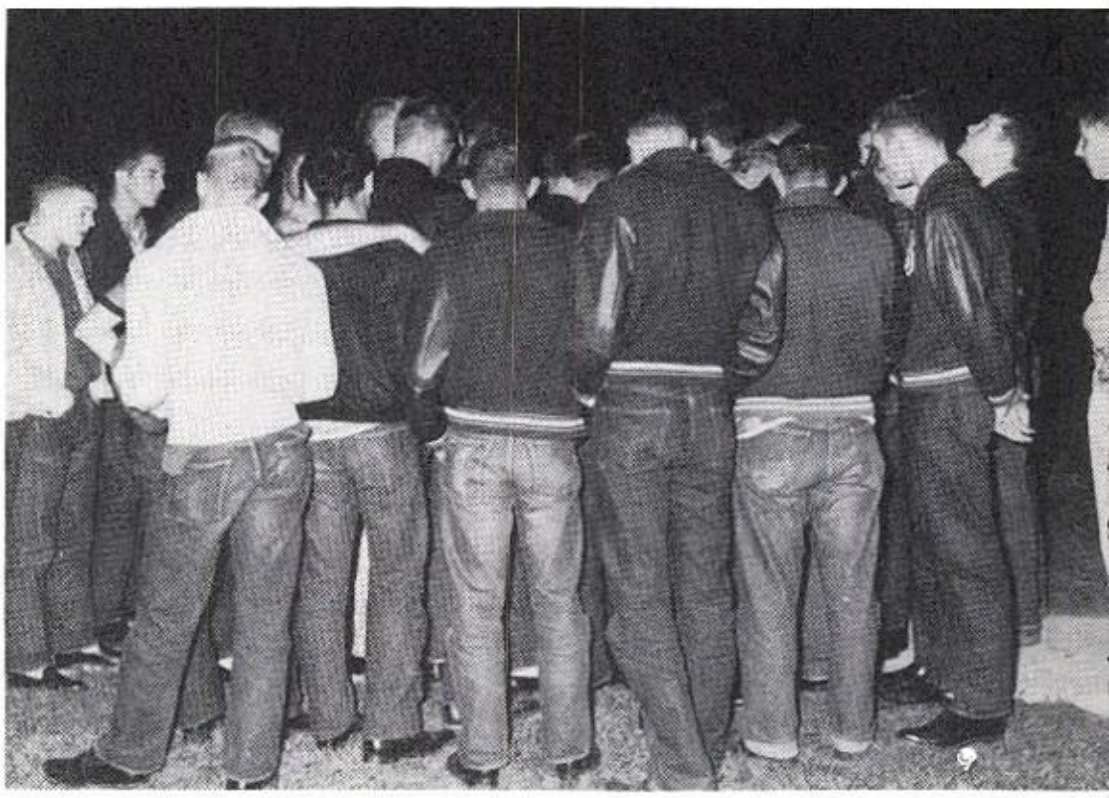

The singing of the LORD'S PRAYER is always a highlight of squad meeting.

Talks made by the boys themselves contribute to the team's spirit. Here, JIMMY PAYNE, tri-captain, expresses his opinion of tomorrow's game.

Cheering the Bulldogs to VICTORY!

TNBPR Adds Student Spirit

And here we have the more serious side of TNBPR!

Get Up Steam! Back the Team! These are the Watch-Words of TNBPR as the Junior and Senior girls meet each week to create spirit and enthusiasm for the approaching game. Before, during, and after a wonderful meal, that good old Bulldog Spirit pervades the air, and the thought of defeat is almost forgotten.

But TNBPR also has a great responsibility for giving the girls the humility and faith that are necessary in order to follow the BLUE and WHITE through victory and defeat.

Through the screaming and cheering of "Thursday Night Before Pep Rally" there comes a Bulldog Battle Cry that will ring Forever: "WIN OR LOSE, YOU'RE STILL THE BEST, SO FIGHT ON FOR S. H. S!"

TNBPR for 1958-1959:
FRONT ROW: Merriott, Smith, Hudson, Cole, Rhew. SECOND ROW: Wahlen, Greenhaw, Greenway, Scurlock, Gambill, Davenport, Wahlen, Massey. THIRD ROW: True, Dickenson, Johnson, Mills, Rhodes, Miller, Ake, Walton, Mangrum. TOP ROW: Bosse, Stevenson, Pritchard, Carlton, Ratliff, Wisener, Ludecke, Gray, Ake.

Members of FHA evidenced a strong desire for a successful year in the various activities that they planned and carried out.

The girls in the Key Chapter took great interest in the program on "Chapter Training For Participation In Civil Defense." Too, these girls fulfilled one of the national projects by planting red roses at the Cottage for the beautification of the school grounds. In April, during National FHA Week, Key members took their annual field trip to Abilene, had a sunrise breakfast at the Cottage, were host to FFA at a picnic, and attended church together.

With the school year completed, the girls looked forward to FHA activities during the summer.

FRONT ROW: Pat Massey, Anna Wilka, Beverly Ake, Mary Mayfield, Grace Bingham, Mary Wilka. BACK ROW: Linda Gray, Hallie Wisener, Joy Whitley, Phyllis Ake, Dorothy Walton, Sheralon Ludecke.

PAT MABE, SHERALON LUDECKE, and PAT MASSEY discuss the civil defense bulletin board.

They Learn. . . . .

Officers are MARY MAYFIELD, Treasurer; PAT MASSEY, President; LINDA GRAY, Reporter; BEVERLY AKE, Parliamentarian; DOROTHY WALTON, Historian; and SHERALON LUDECKE, Vice-President. MISS ETHEL ROWELL is the sponsor.

At the Christmas Party LINDA SCHUCHERT, BARBARA MORRIS, SUE MILLER, BARBARA ALLEN, SUE RALEY, and KAREN GOREE line up for refreshments.

Officers, seated: BETTY McCAULEY, Secretary. Standing: CAROL ACKER, Treasurer; DIANNA WATSON, Parliamentarian; JANET SORRELL, Historian; MYRNA LEVENS, Reporter; MRS. BRAD ROWLAND, Sponsor; TANIS SMITH, President; LINDA SCHUCHERT, Vice-President.

JUDY STIFFLEMIRE, BARBARA STEPHENS, and MARY BETH GENTRY were models at the Fall Style Show.

. . .Homemaking

Though this is the first year that FHA has been divided into two chapters, the Rosebud group started the year excellently with a style show which served to strengthen their treasury.

In November the theme, "Our Southern Neighbors," provided a very good program, as did the theme "Our Forefathers' Countries," in January, when the girls brought their fathers as guests.

FRONT ROW: Acker, Gentry, Smith, Nauert, Astin, Carlton, McDuff, Williams, Craig. SECOND ROW: Sorrell, Burns, Stifflemire, McCauley, Larance, Kelly, Schoonmaker, Long, Lusk, McCown, York. THIRD ROW: Ivy, Levens, Raley, Vasek, Thames, Nierdieck, Mullins, McCoy, Magness. BACK ROW: Wisener, Watson, Plumlee, Bennett, Long, Schuchert, Reed, Baker.

Future Farmers. . . .

1958-59 was an outstanding year for the Stamford F. F. A. Chapter. Under the direction of MR. WELDON HOLBROOKS and MR. BRAD ROWLAND, the chapter won more awards than in past years.

In District Leadership contests two first places and several second and third places were won by teams.

In Area Contests the Chapter Conduction team placed third.

Senior Chapter officers are BILLY PHILLIPS, Student Advisor; DOUGLAS ROSENQUIST, Vice-President; JAMES CARLTON, Second-Vice-President; JERRY HILL, Third-Vice-President; HOLLIS MUEHLSTEIN, Secretary. Back Row: WAYLAND SHURLEY, Treasurer; DON NEWQUIST, Reporter; JOHN BILL OMAN, President; JAMES HUGHES, Parliamentarian; NORMAN WHITWORTH, Historian.

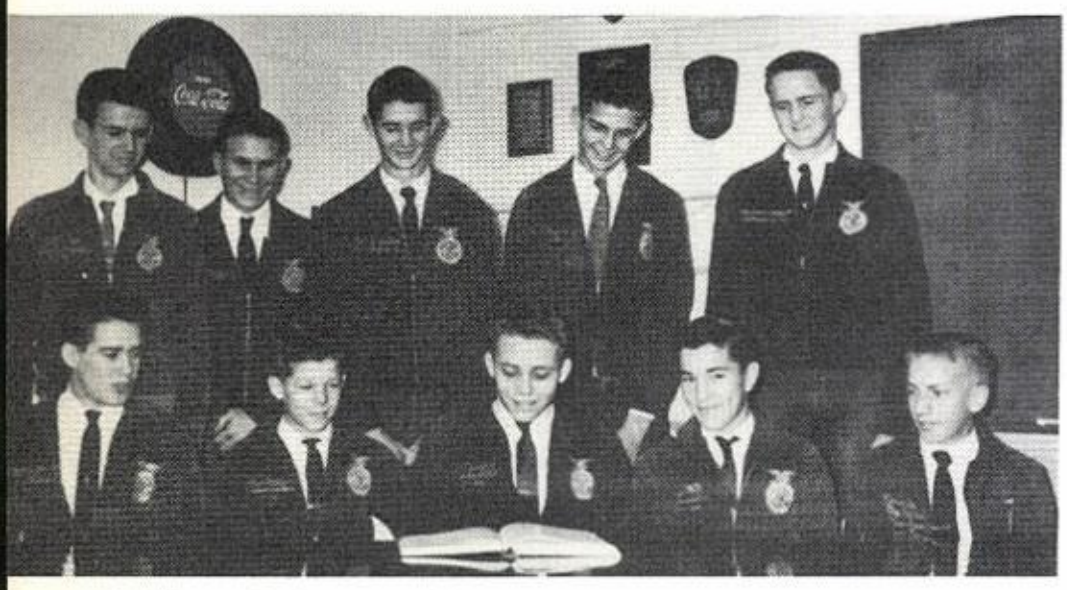

Skills and Chapter Conducting teams are looking proudly at their record of achievement, first place in District. Members are WAYLAND SHURLEY, BILLY PHILLIPS, DON NEWQUIST, JERRY HILL, LEON THANE. Back row: DOUG ROSENQUIST, DARREL HUGGINS, HOLLIS MUEHLSTEIN, JOHN BILL OMAN, NORMAN WHITWORTH.

JAMES HUGHES is holding the Grand Champion South down Ewe of the local and county show and the firs place Southdown Ewe of the West Texas Fair. JERRY HILL is holding JOHN BILL OMAN'S Grand Champio Southdown Ewe Lamb of the local show. JOHN BILL holding his Champion Hampshire Lamb of the local an county show and also the Junior Champion Medium Woo Lamb of the Fort Worth Fat Stock Show.

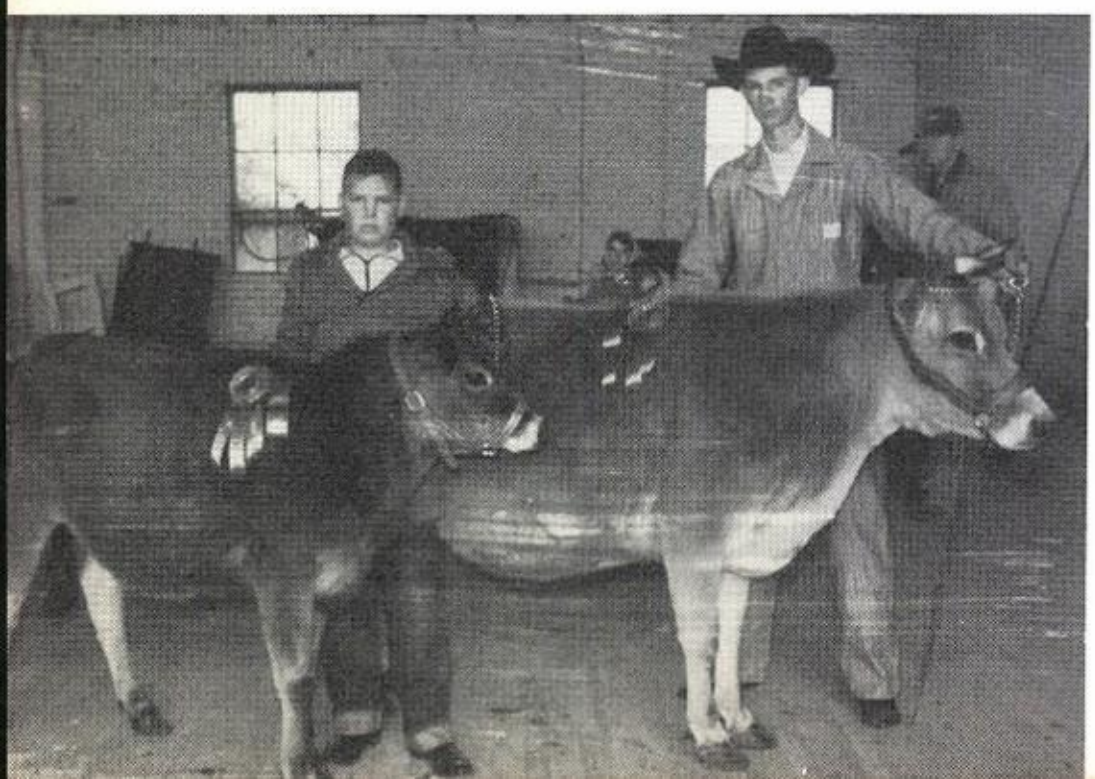

HOLLIS MUEHLSTEIN is the owner of the Champion Dairy cow and heifer of the local show. The cow HOLLIS holds was also Reserve Champion Dairy Cow of the county show. GARY MUEHLSTEIN holds this winner which was the Chapter Dairy Heifer awarded to HOLLIS.

. . .Receive Many Awards

Area II reporter, JOHN SCHOONMAKER and the Stamford District President, JOHN BILL OMAN, members of the Stamford F. F. A., are standing by the new chapter pick-up.

RONNIE STEPHENS, Greenhand F. F. A. member, is feeding and inspecting his hogs. RONNIE has done a fine job with his swine this year. One of the above was Grand Champion Berkshire Gilt at the local show. The other porkers also placed well in other classes of the local and county show.

Greenhand Chapter officers have done a good job in their F. F. A. work. Officers are CHARLIE TERRELL, President; FREDDIE EKENSTAM, Vice-President; TANIS SMITH, Greenhand Sweetheart; RONNIE STEPHENS, Secretary; CARL MARUGG, Treasurer. Back row: PAUL GOMEZ, Sentinel; BYRON AKE, Historian.

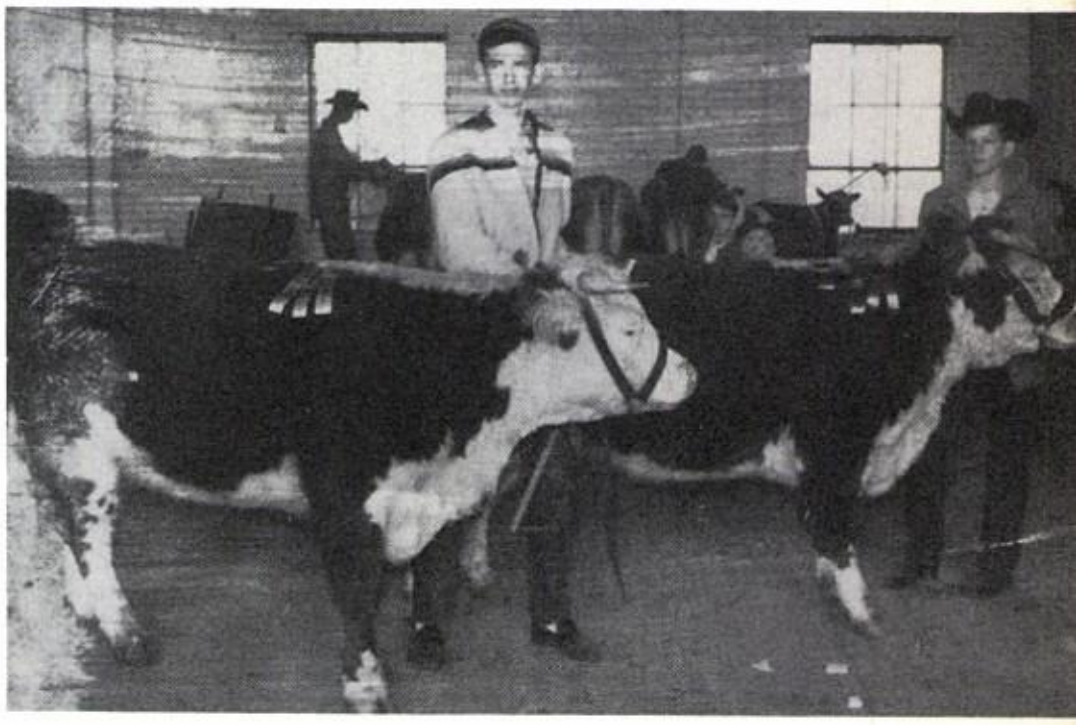

DOUGLAS ROSENQUIST holds his Reserve Champion beef heifer while BILLY ED PHILLIPS shows his Grand Champion heifer. BILLY ED also won the breeding beef showmanship award at the county show.

Members of the chapter showed stock at seven shows, bringing back awards for forty-five Grand Champions as well as seventy first places.

The principal winners were DON NEWQUIST--Registered Delaine breeding sheep; JOHN BILL OMAN--Registered Hampshire breeding sheep and fat lamb; JAMES HUGHES and JOHN SCHOONMAKER--Registered Southdown breeding sheep and fat lambs; BILLY ED PHILLIPS--Breeding beef cattle and swine; HOLLIS MUEHLSTEIN--Registered Jersey dairy cattle.

Since the sole endeavor of the Pep Squad is to back the Bulldogs, the 1958 football season proved very rewarding to this organization. Attaining the coveted State Championship by the Bulldogs rounded out a perfect year for the Pep Squad.

The excitement increased as the season progressed and reached its peak when the four chartered buses filled with fans arrived at Waco for the State AA finals. Team spirit at this game added an unforgetable page in the Pep Squad's memory book.

To honor the Championship Bulldogs, the Pep Squad, 65 strong, worked diligently to raise funds for a wonderful climax to a perfect year--the Football Banquet.

Officers, seated: SHERALON LUDECKE, Reporter; ESTHER RHODES, President. Standing, FRANCES ABEL, Parliamentarian; JUDY CARLTON, Secretary-Treasurer; PATSY GREENWAY, Historian; GAIL DAVENPORT, Vice-President.

Pep Squad

LINDA MERRIOTT

BETTY SMITH

FRONT ROW: Gambill, Davenport, Acker, Stifflemire, Mueller, Scurlock, Southerland, True, Carlton. SECOND ROW: Pritchard, Carlton, Lusk, Sorrell, Mangrum, Walton, Goree, Schoonmaker, Blackwell, Bosse, Wahlen. TOP ROW: Ake, Gray, Greenway, Ludecke, Wisener, Abel, Miller, Levens, Ake, Thomas, Taylor, Astin, Bounds, Gentry, Robinson, Plumlee, Bennett, Rhodes, Wisener.

. . .Cheers Bulldogs to Victory

ANNE HUDSON

PEACHY COLE

MARSHA RHEW

FRONT ROW: Max Moudy, Jimmy Payne, Donald Davis, Fred Upshaw, Charlie Helmer. SECOND ROW: Burt Pardue, Carl Carlile, Mark Hinson, Cotton Thompson, Delton Jones, Tab Bunkley, Sam Estrada, Roy Don Sconce, Jerry Rose. BACK ROW: John Kieke, Bobby Gamblin, Jerry Taylor, Charles Cromwell, Ronnie Weaks, Duane Lindsey, Wendell Robinson, Tom Lovvorn, Larry Dippel.

Bulldogs Win State

Bulldog coaches BILL ANDERSON, LARRY WARTES, O. M. ISBELL, and KEITH MUNNERLYN proudly display Stamford's 1958 championship trophy.

Captains DONALD DAVIS, FRED UPSHAW, and JIMMY PAYNE pause before a game to decide which maneuvers will lead the team to victory.

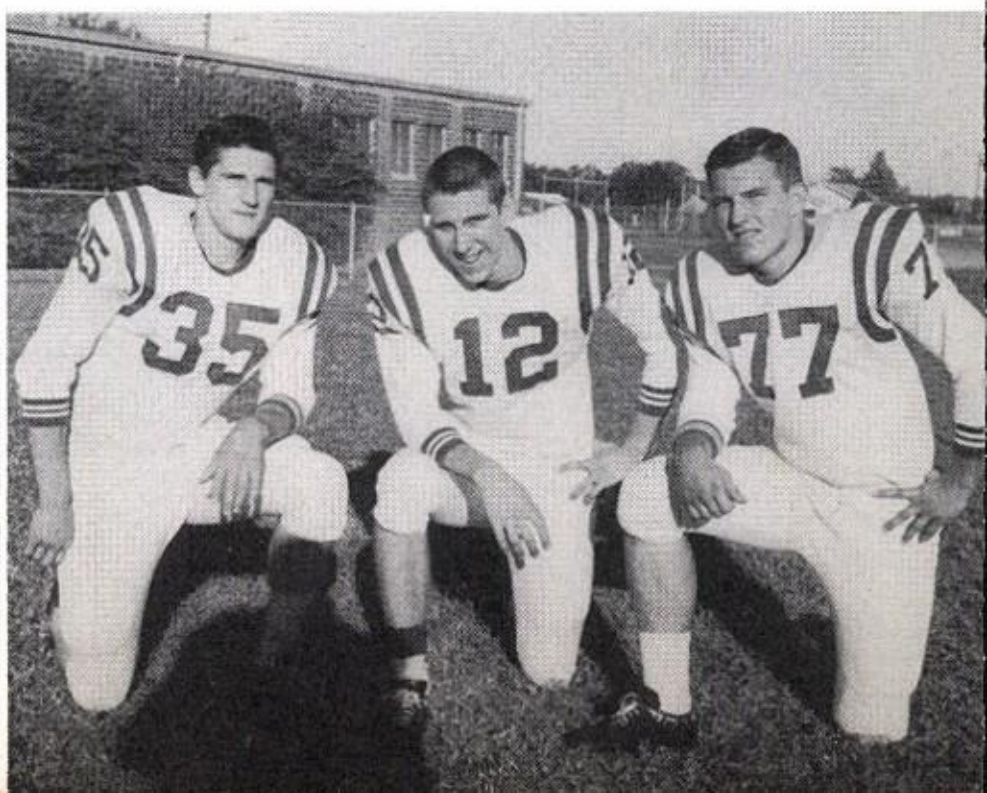

An essential factor in making any championship team is a strong, hard-working coaching staff; in this Stamford was most fortunate during the 1958 season. Because of the hours of planning and scrimmaging so willingly given, COACH LARRY WARTES and his assistants--O. M. ISBELL, line coach; BILL ANDERSON, "B" Team mentor; and KEITH MUNNERLYN, junior high coach--were able to guide the Bulldogs to the state title.

During the 1958 season, the Blue and White were led by three of the most capable captains in S. H. S. history: quarterback, FRED UPSHAW; halfback, DONALD DAVIS; and tackle, JIMMY PAYNE. These three were outstanding examples on the gridiron, in class, and in all other activities.

Three important aids to the team were trainer BOB PAYNE, who served in this capacity at the North-South All-Star Game in Houston last summer; assisting him were TRACY HAMBRIGHT and BUTCH COCHRAN. These boys gave many extra hours at the field house giving a needed rub-down or whirlpool so that every Bulldog might be in top shape for the next game.

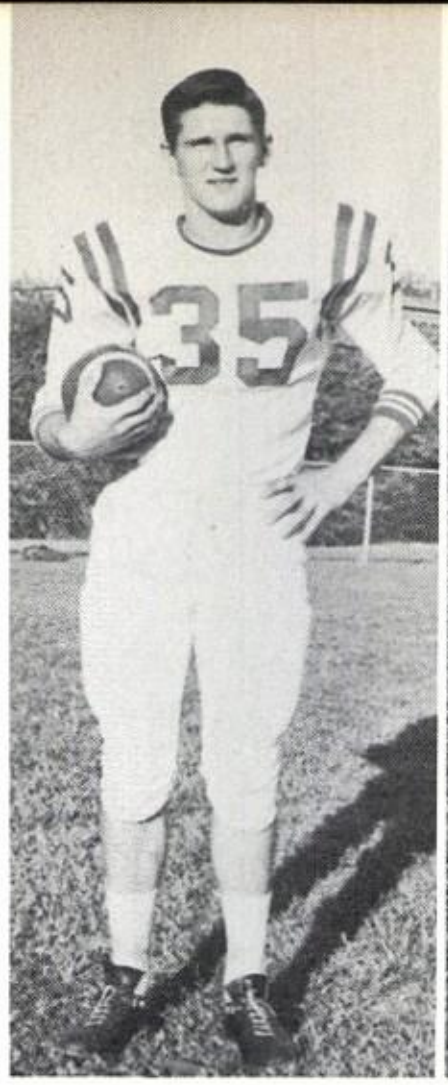

Donald Davis
Sr. Back
All District
All Area
All State
All American,
Honorable Mention

Fred Upshaw
Sr. Back
All District
All Area
All State,
Honorable Mention

Charlie Helmer
Jr. Back
All District
All Area
All State,
Honorable Mention

Jimmy Payne
Sr. Tackle
All District
All Area
All State

Duane Lindsey
Jr. End
All District
All Area
All State,
Honorable Mention

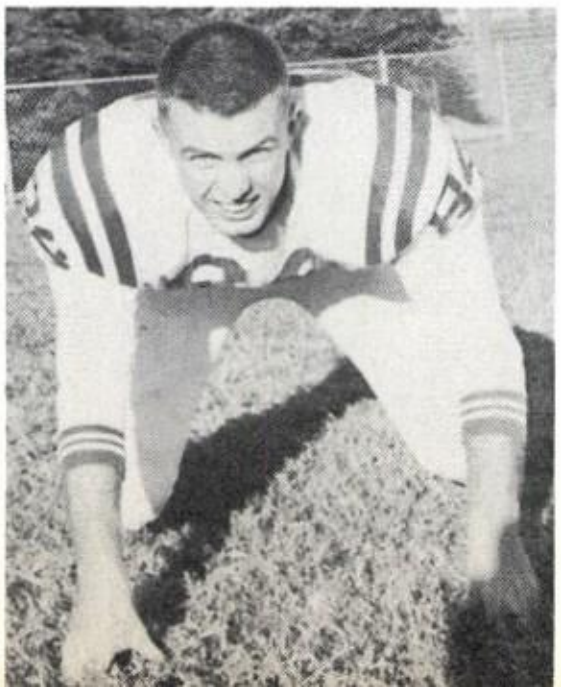

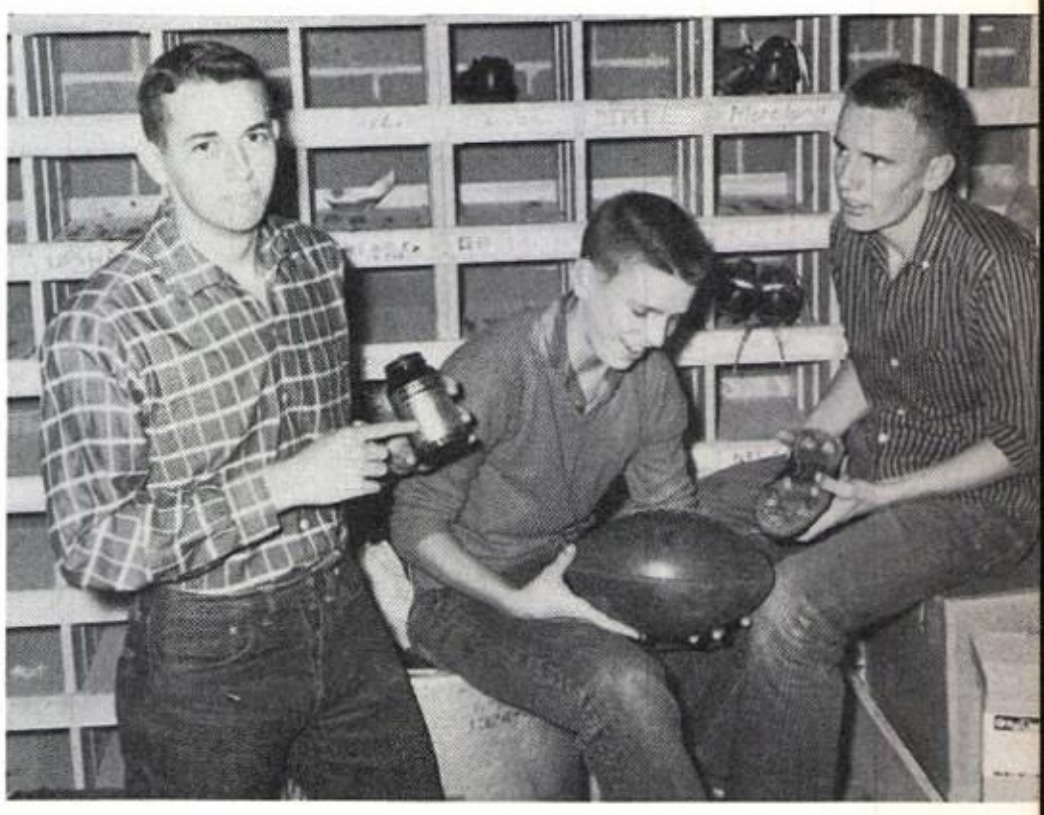

Bulldog trainer BOB PAYNE, with his assistants TRACY HAMBRIGHT and BUTCH COCHRAN, prepare equipment for a daily workout.

Tab Bunkley
Sr. Back
All District

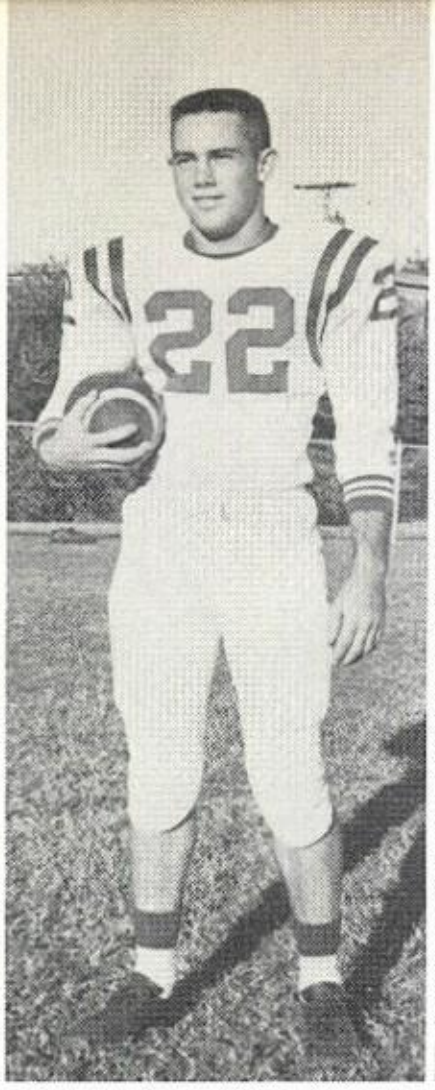

Max Moudy
Sr. Back

Jerry Rose
Sr. Back

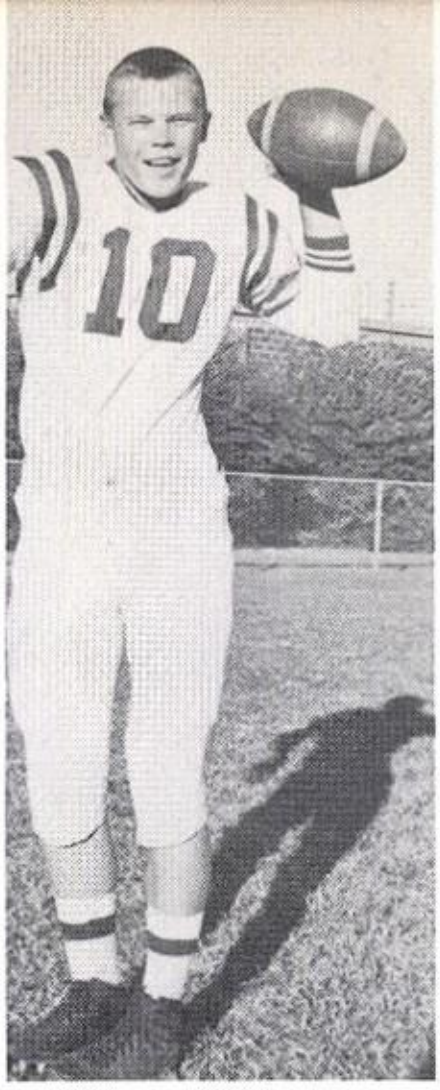

Cotton Thompson
Jr. Back

Bulldogs Capture District Foes

Stamford's "Mighty Bulldogs" charge on the field with the usual determination as they move on toward the championship.

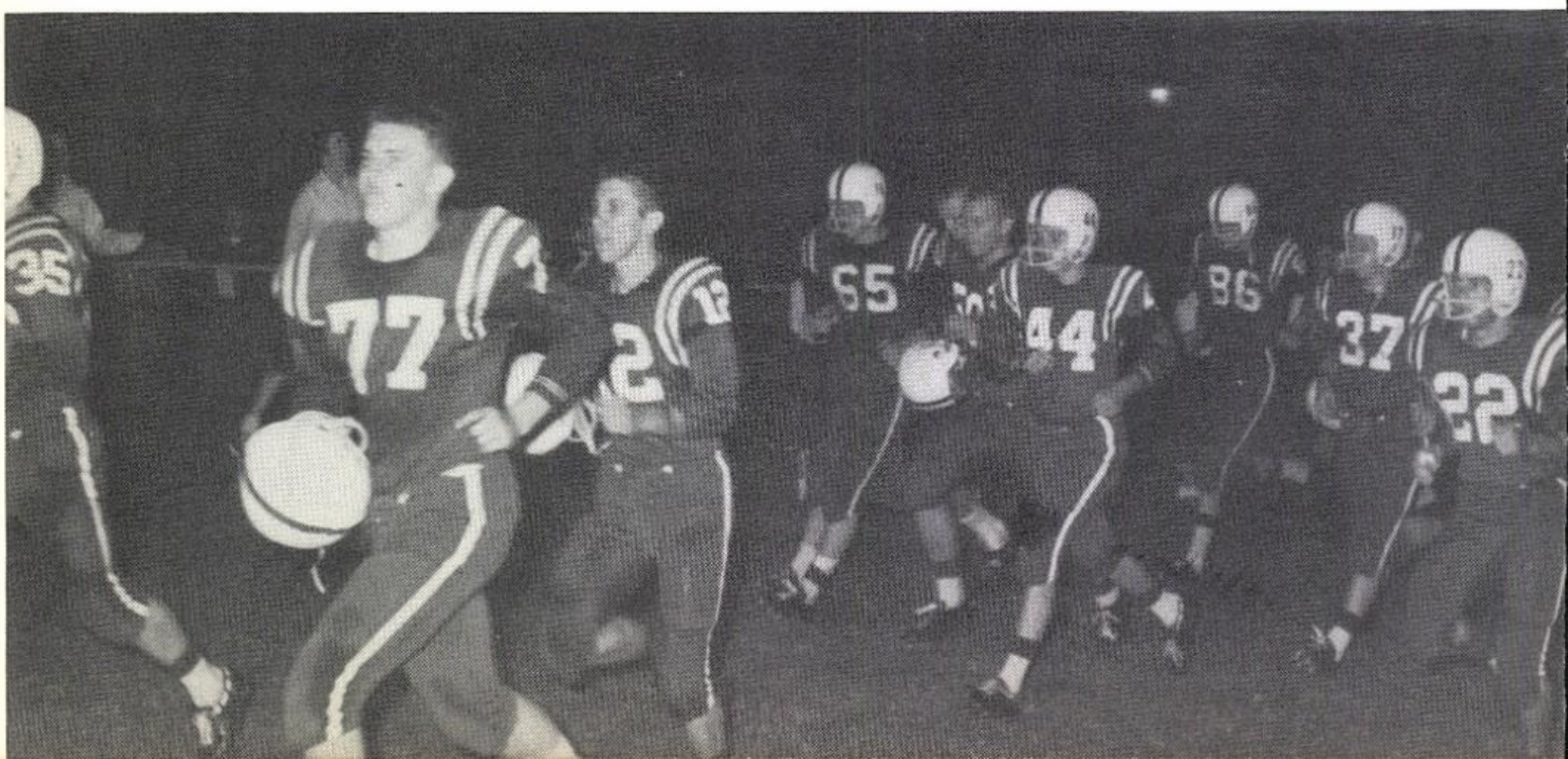

Bulldog defenders, MARK HINSON and JERRY ROSE, move in to bring down the Bulldog's opponent.

SEASON'S STATISTICS

Stamford		Opponent
32	Quanah	14
38	Ballinger	6
36	Slaton	6
0	Sweetwater	32
14	Brady	6
35	Graham	0
50	Anson	0
39	Haskell	0
47	Hamlin	12
34	Seymour	8

POST-SEASON STATISTICS

34	Perryton	14
46	Cisco	14
42	Spur	0
8	Terrell	8
	3 (Penetrations) 2	
23	Angleton	0

In the season's opener, the Bulldogs soared to a 32-14 victory over pre-game favorite Quanah, with COACH WARTES substituting freely. In the first game played on home ground, Stamford continued an eight game winning streak over Ballinger by beating the Bearcats 38-6, as the Bulldogs' strong offense ground out 543 yards and their tight defense held Ballinger to a mere 71 yards. Next to fall to the Blue and White was Slaton. Stamford reserves saw much action as the Bulldogs rolled to a 36-6 win. The season's fourth encounter took Stamford to Sweetwater where they met their only defeat of the season at the hands of a strong herd of Mustangs; score, 32-0. Bouncing back like champs, the Bulldogs, showing a very tight defense, outfought highly-rated Brady 14-6. After playing the first quarter in a lack-luster manner, Stamford took to the air and administered a 35-0 defeat to AAA Graham.

To begin district play, Stamford's scoring machine got into high gear and rolled relentlessly to a 50-0 victory over arch-enemy Anson. Next in the race for the 6-AA title came Haskell; while winning 39-0, the Bulldogs compiled a total of 476 yards and held the Indians to a -4 yards on the ground and 17 yards in the air. The rampaging Bulldog eleven next took a 47-12 win over Hamlin. To clinch the district title, the Blue and White ripped the Seymour Panthers for a 34-8 win.

Tom Lovvorn
Jr. Back

Mark Hinson,
Jr. Back

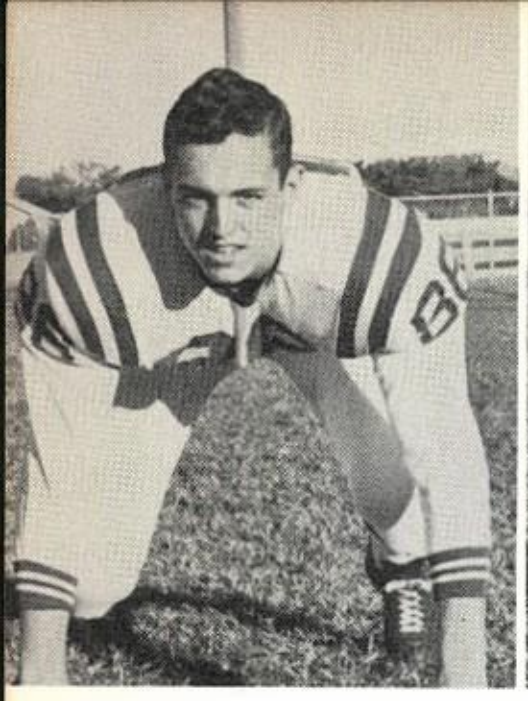

Ronnie Weaks
Sr. End
All District

John Kieke
Sr. End

Larry Dippel
Sr. Guard
All District

Jerry Taylor
Sr. Tackle

A Winning Team Means . . . .

To open post-season play, the Bulldogs knocked the Perryton Rangers from the playoffs by winning 34-14; Perryton's 1958 team was said to have been the best in Perryton history. The next team to be added to the growing list of AA powers to fall to Stamford's fighting Bulldogs was Cisco; in this regional tussle, the Bulldogs outplayed the Loboes in every department and came up with a 46-14 win. Stamford moved another step up the state championship ladder by a convincing 42-0 quarter-finals win over Spur. The semi-finals game, pitting Stamford against defending state champion Terrell, was rightfully predicted to produce the AA state champion of 1958. After a nip and tuck battle, the final gun sounded with the score locked 8-8; however, it was the Bulldog team of Stamford who moved into the finals because of a 3-2 edge in the penetration department. In the long-awaited championship game, played in Baylor stadium at Waco, the mighty Bulldog eleven blocked, tackled, passed, and ran themselves past Angleton 23-0 to become State Champions of Class AA for the third time in the past four years.

Halfback DONALD DAVIS, aided by the beautiful blocking of CHARLIE HELMER, streaks toward the goal line after taking a handoff from FRED UPSHAW.

Carl Carlile
Sr. Center

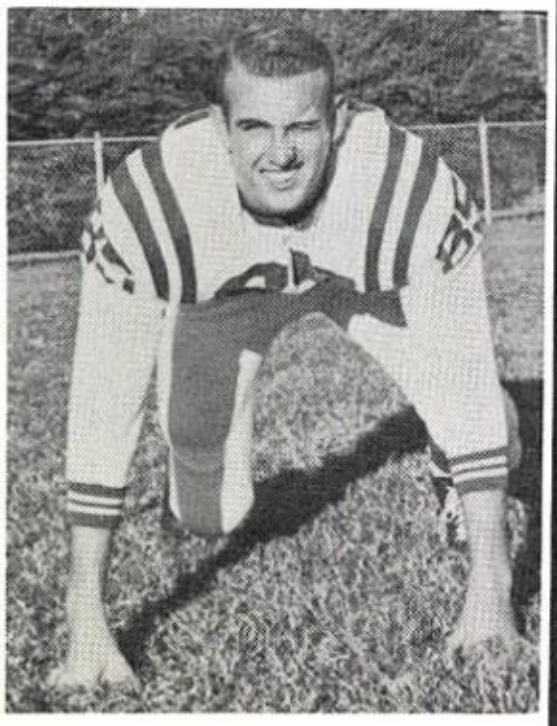

Charles Cromwell
Sr. End

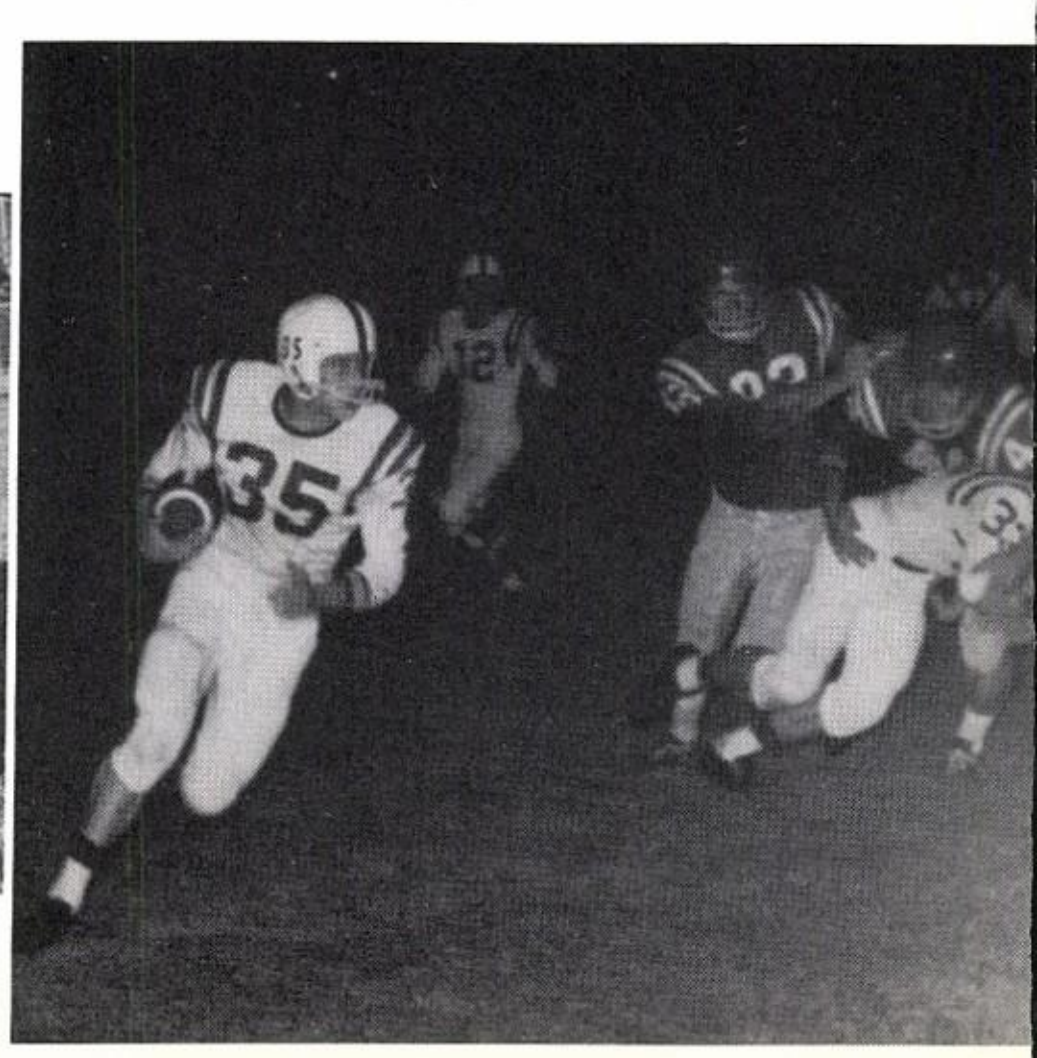

After picking up the needed yardage for a first down, UPSHAW is stopped by a host of Terrell linemen as the Bulldogs roll to a victory over the Tigers; coming on to assist are WEAKS, BUNKLEY, DAVIS, and HELMER.

. . . .United Effort

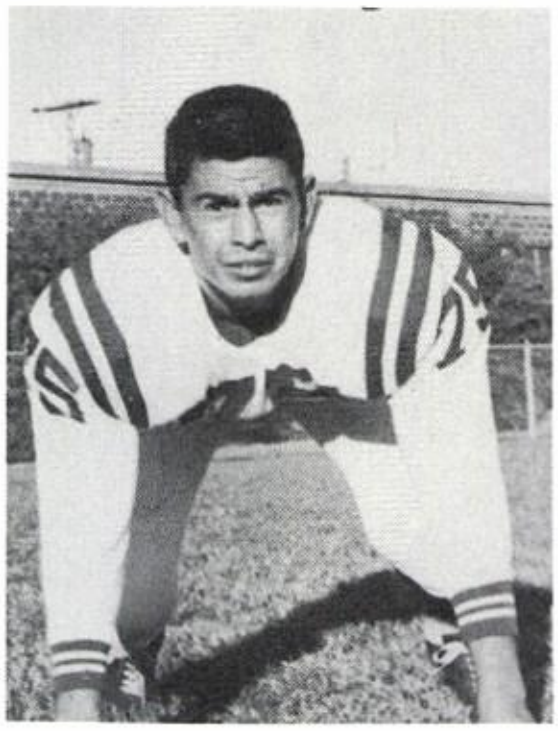

Sam Estrada
Sr. Tackle

Roy Don Sconce
Jr. Guard

Bobby Gamblin
Jr. Guard
All District

Wendell Robinson
Jr. Center
All District, All Area

Burt Pardue
Jr. Guard

Delton Jones
Jr. End

B-Team Has 4-4 Season Record

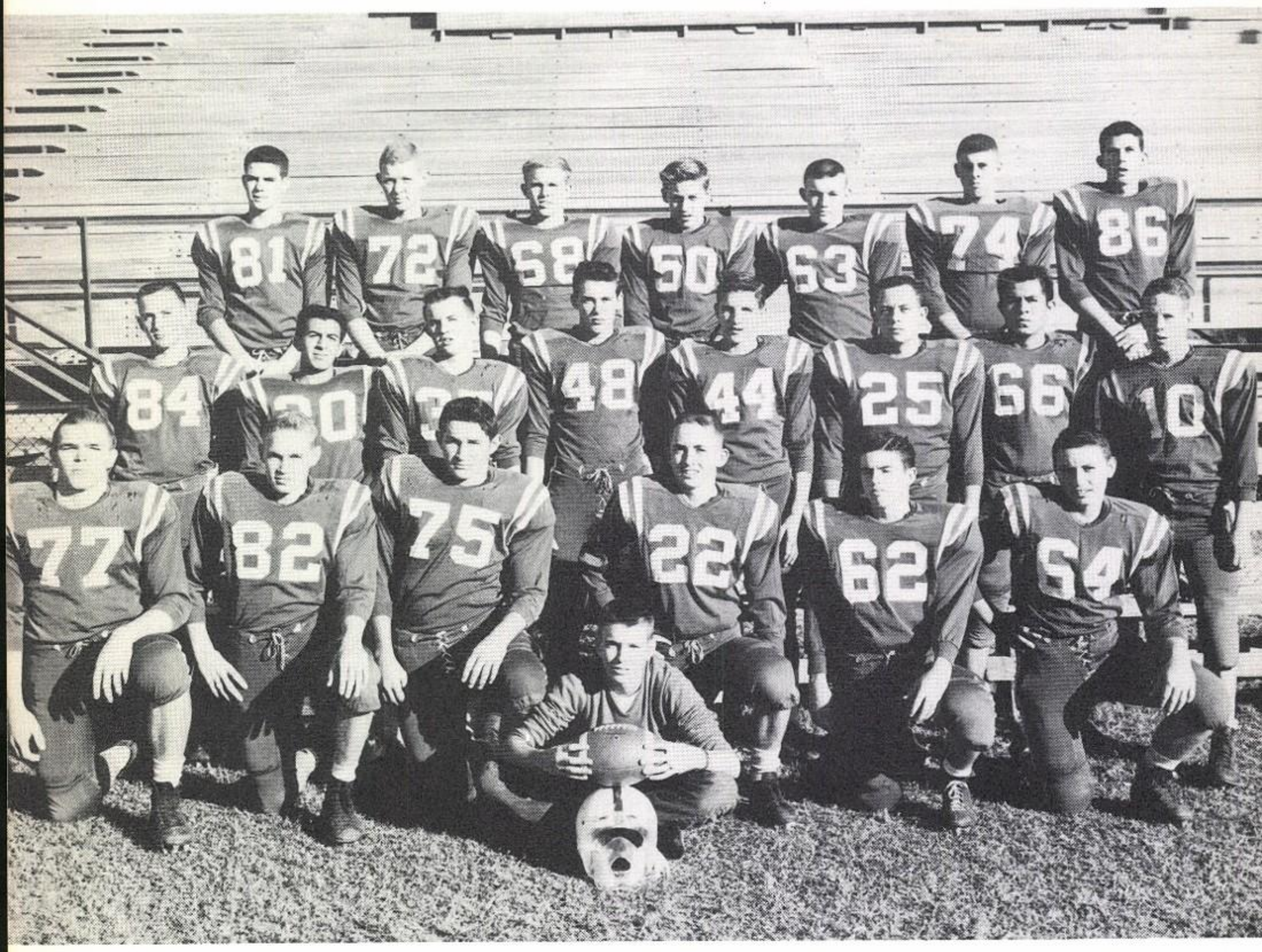

FRONT ROW: Charles Cox, Jerry Hardin, Tommy Massey, Mgr. Butch Cochran, Lex Gillean, Bob Bennett, Pat Goff. SECOND ROW: Andy Moreland, Martin Gomez, Ronnie Biggs, Wayland Shurley, Tommy Dodd, Ronnie Kelley, Hermo Moreno, Jerry Moritz. BACK ROW: Skipper Jones, James Smith, Ronnie Riek, Jimmy Haas, Larry Hodgkinson, Lance Griggs, John Ed Welch.

Having played some of the toughest teams in the area including B teams from several AAAA schools, Stamford's B crew ended the season with a record of 4 wins and 4 losses.

Guided by Coach Bill Anderson, these prospective varsity boys spent many hours of drill in effort to prepare themselves for the A Squad.

FRESHMAN TEAM

FRONT ROW: Clark Mosier, Jimmie Mangrum, Roger Tipton, Charles Young, Bill Rollins. SECOND ROW: Randy Stevenson, Paul Gomez, Cecil McCafferty, John Holder, Richard Green, Carl Marugg, Lanny Miller, Charlie Terrell, Jimmy Harkins, Coach Munnerlyn. BACK ROW: Robert Young, Byron Ake, Ronnie Jones, Claybourne Clarke, Ronnie Harrison, Fred Hudson, Alvin Sconce, Melvin Greenhaw, Dewane Elliott.

Munnerlyn Coaches Junior High Teams

EIGHTH GRADE TEAM

FRONT ROW: James Lehrmann, Mike Eastland, Leslie Lovvorn, Ted Boedeker, Jon Link, Rey Alvarez, Andy Miller. SECOND ROW: Bob Boone, Bill Watts, Randy Denson, Ernie Cowger, Jerry Manske, Johnny Gonzales, Ferdie Walker. BACK ROW: Joe Ray Scurlock, David Gentry, Paul Rider, Billy Lackey, Keith McKeever, Tommy Lowe, Eddy Moreno.

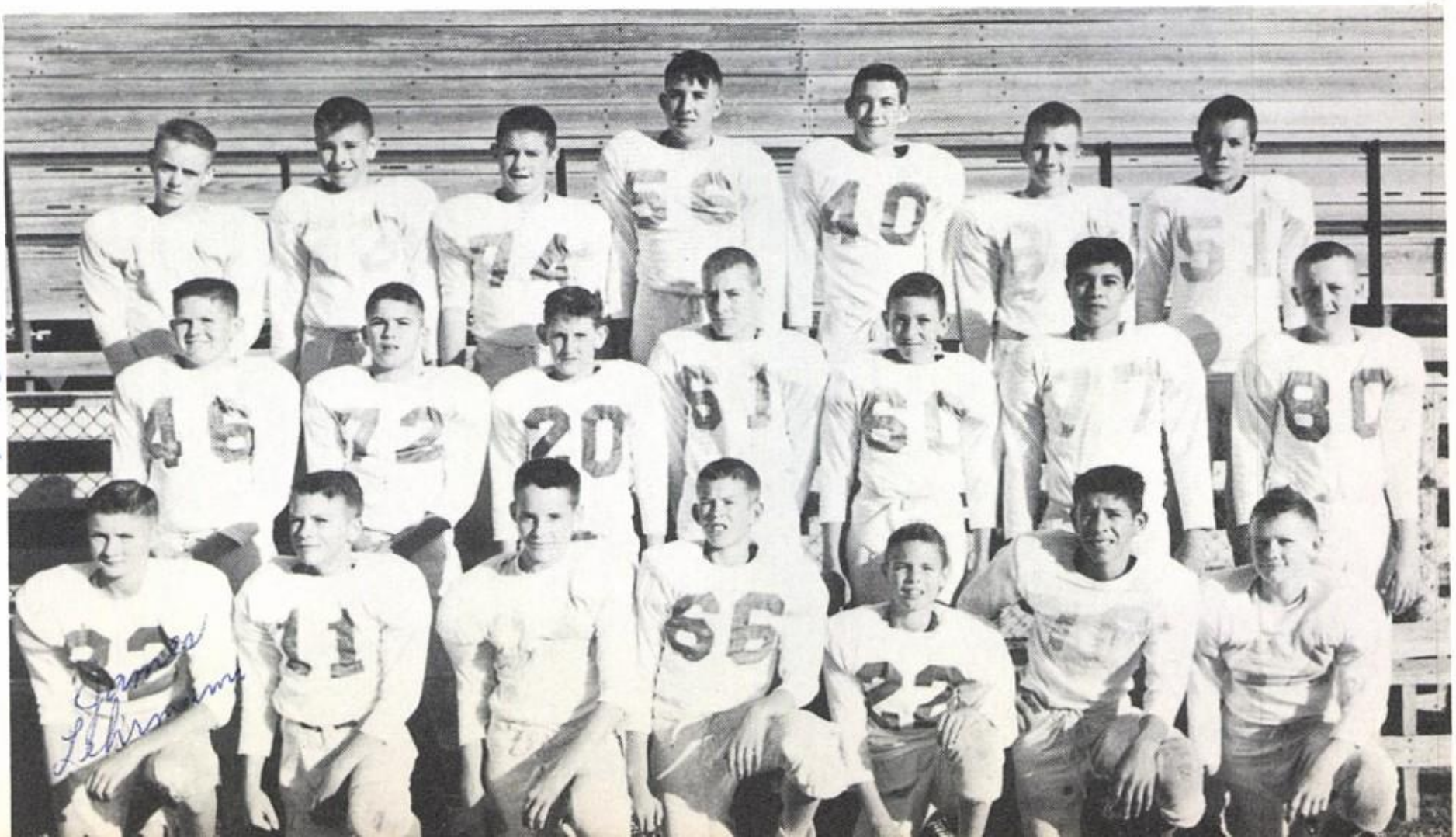

Cotton Thompson, Fred Upshaw, Billy Reese, Charles Cromwell, Burt Pardue, Tom Lovvorn, Donald Davis, Duane Lindsey, Larry Dippel, Don Hager, Ronnie Weeks, and Coach Larry Wartes.

Bulldogs Qualify For Regional Meet

Trainers BUTCH COCHRAN, BOB PAYNE, and TRACY HAMBRIGHT and coaches LARRY WARTES and BILL ANDERSON take time out from a busy schedule to discuss future strategy.

After getting a late start due to a long football season, Stamford's basketballers compiled an amazing season record. The Blue and White won district 6-AA, having a 7-1 record in district play. In the bi-district game, the Bulldogs met the mighty Indians from Quanah, and in one of the biggest upsets of the season became the first basketball team in Stamford history to win the bi-district crown. In the regional meet, Stamford fell to strong Seminole, who won the regional title for the third straight year.

Our basketball team, coaches, and trainers are to be commended for having one of the finest seasons in Bulldog history.

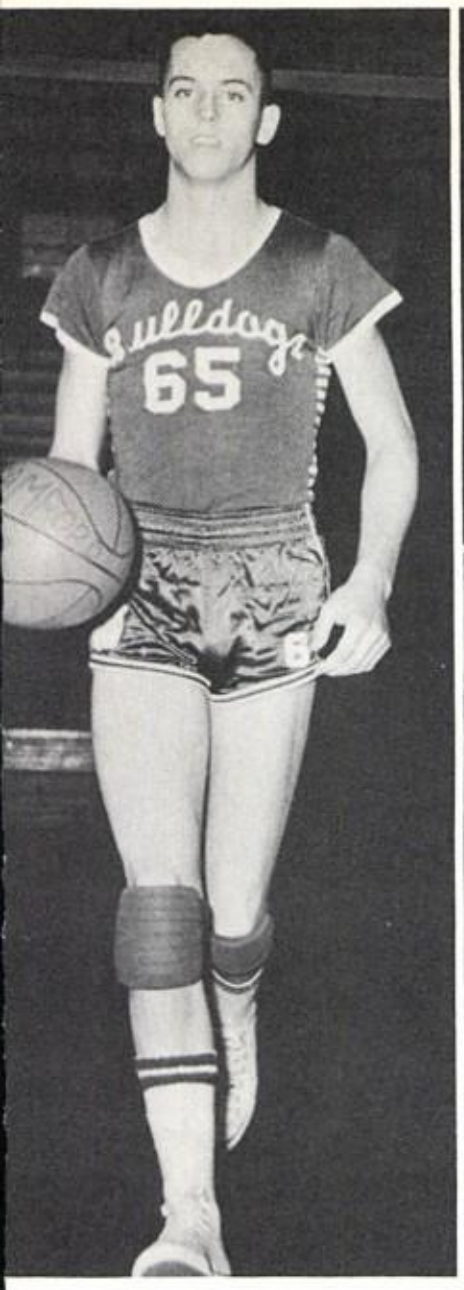

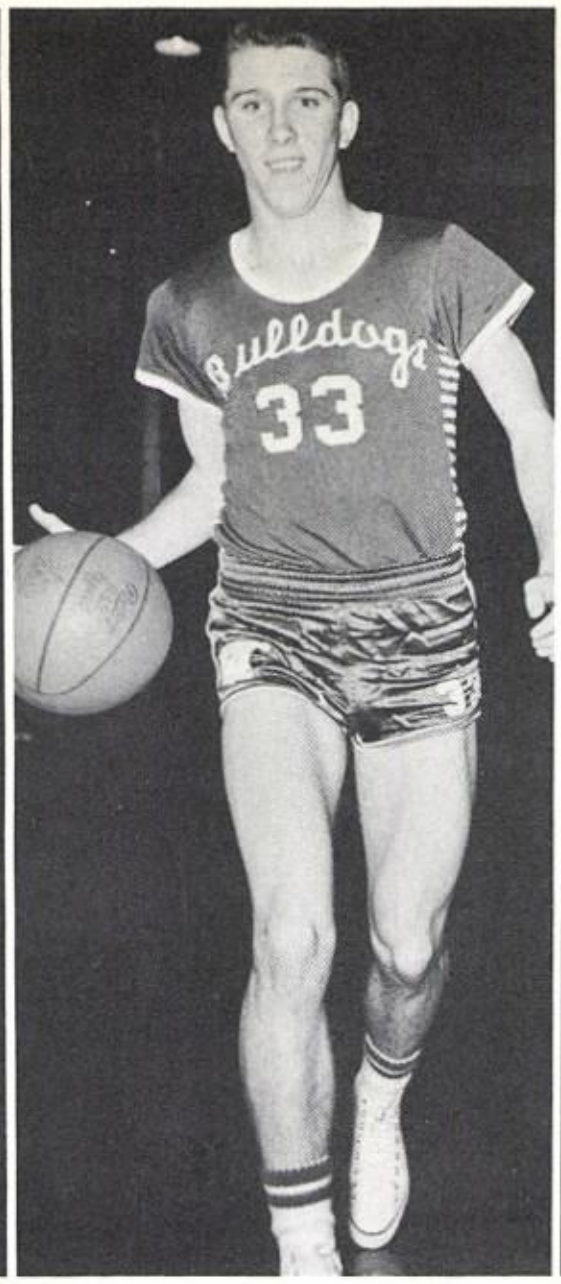

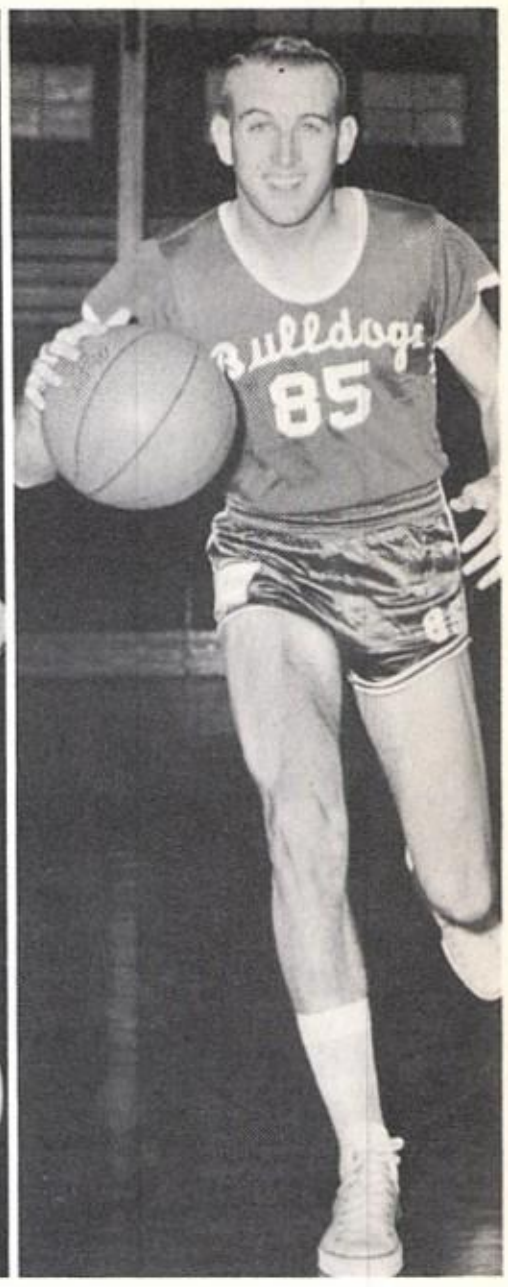

NNIE WEAKS
Center
District
Area

FRED UPSHAW
Sr. Guard
All District
All Area

DUANE LINDSEY
Jr. Center

CHARLES CROMWELL
Sr. Forward

DONALD DAVIS
Sr. Guard
All District
All Area

COTTON THOMPSON
Jr. Forward
All Region
All State,
Honorable Mention

UPSHAW tips the rebound
to CROMWELL.

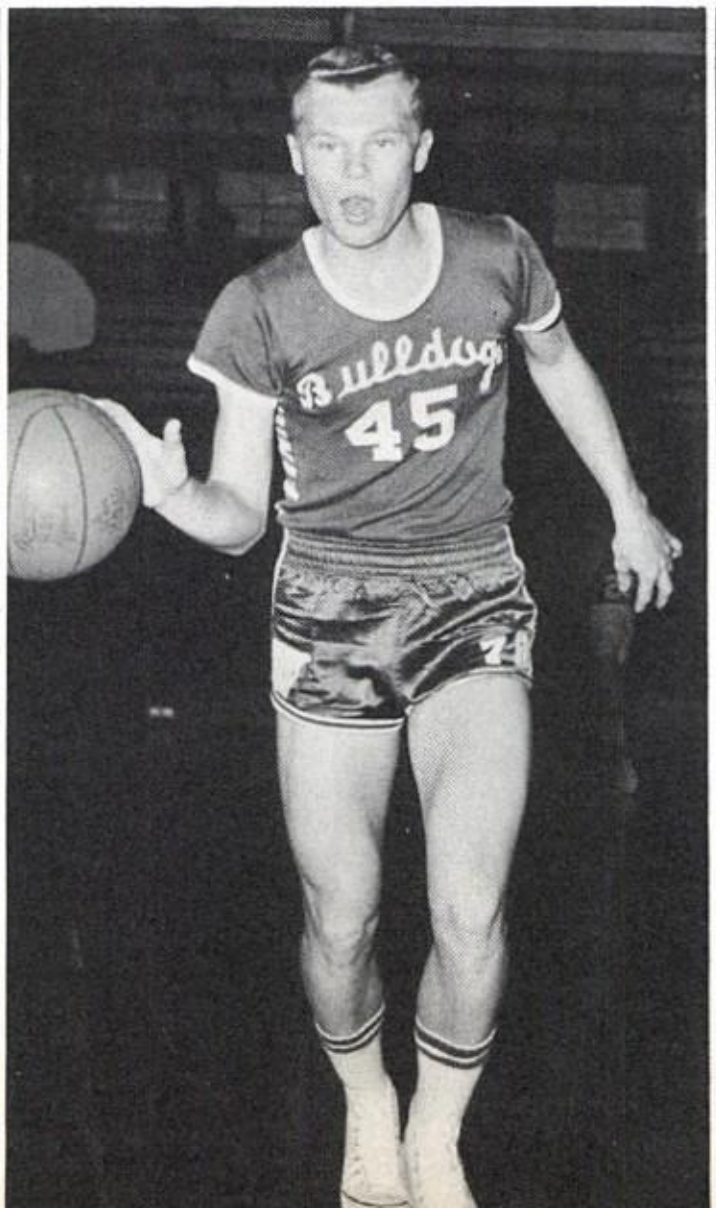

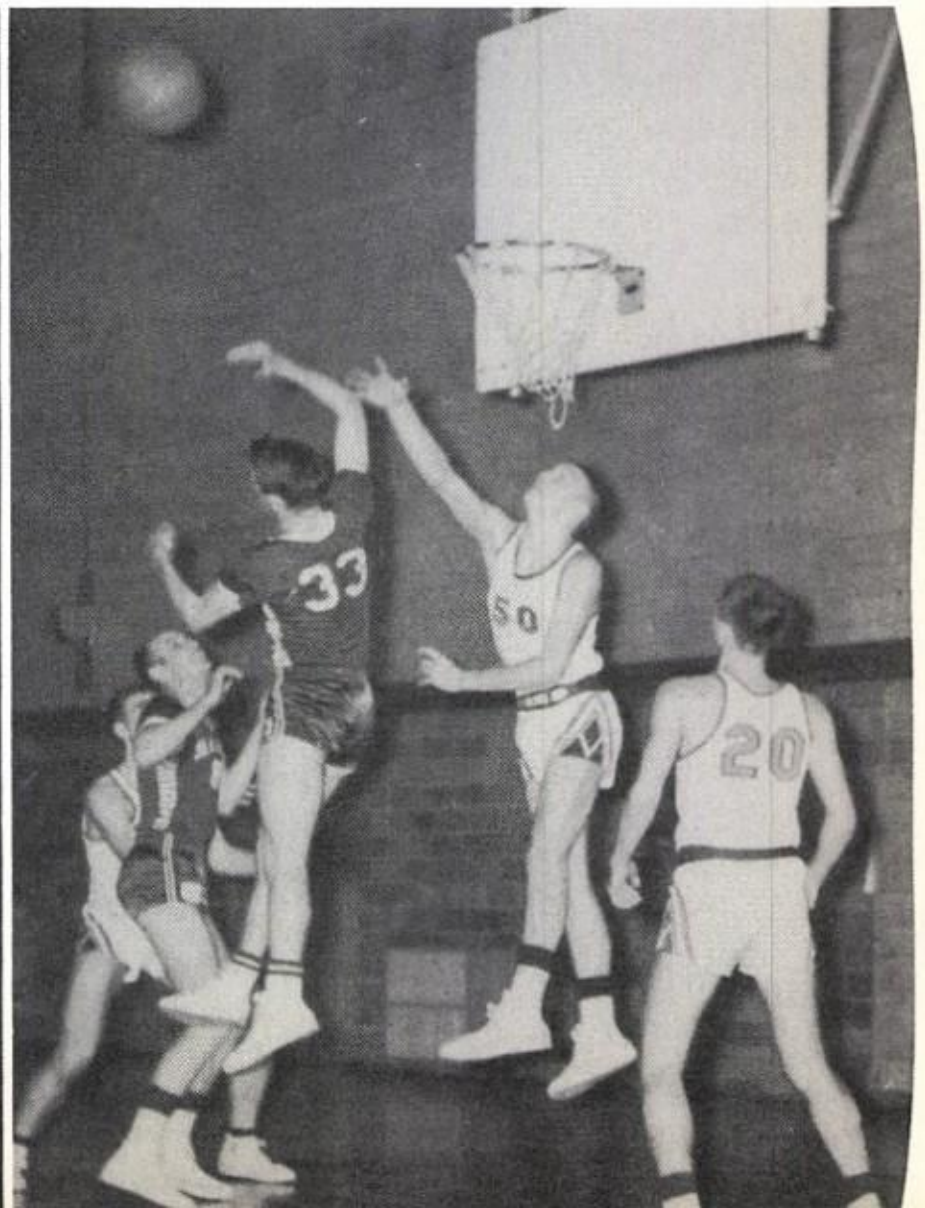

Stamford		Opponent
41	Quanah	57
52	Quanah	65
74	Albany	51
75	Winters	43
57	Cisco	65
45	Quanah	63
44	Haskell	41
50	Seymour	37
73	Hamlin	53
85	Anson	65
49	Haskell	50
80	Seymour	26
69	Hamlin	54
65	Anson	40
65	Graham	63
54	Cisco	48
61	Quanah	43
49	Seminole	75

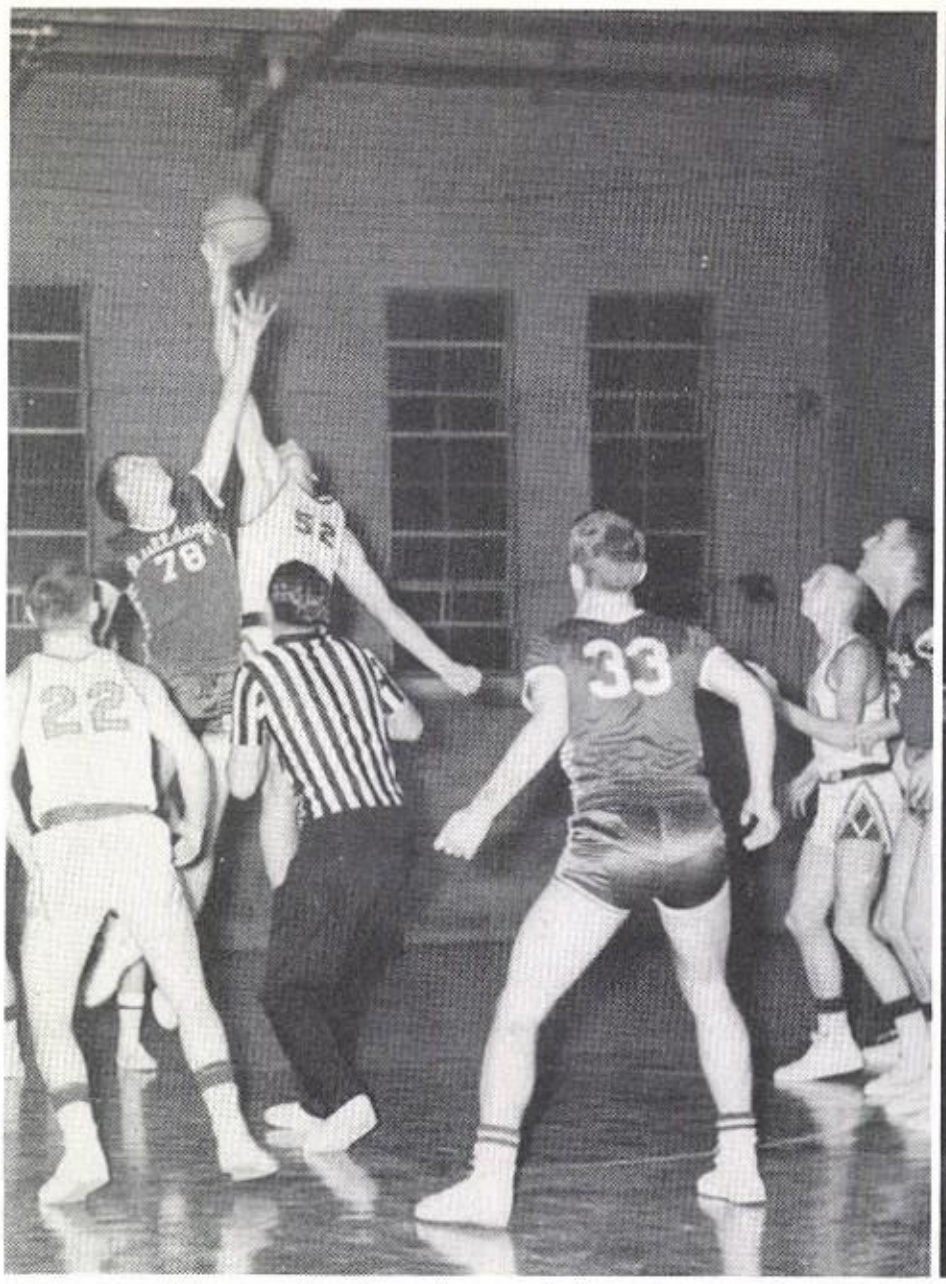

As UPSHAW and CROMWELL tensely wait, HAGER stretches for the tip.

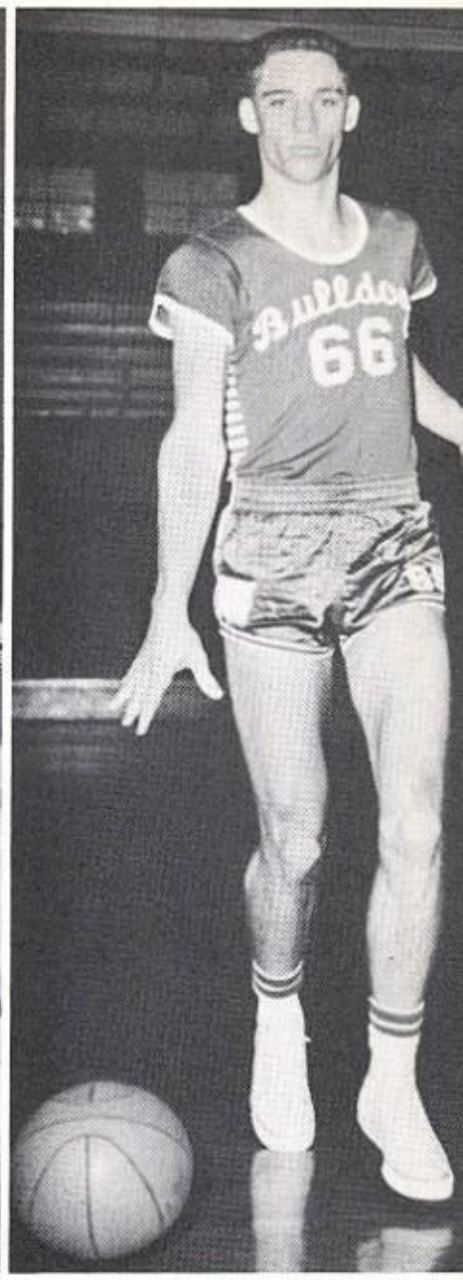

TOM LOVVORN
Jr. Forward

BILLY REESE
Jr. Forward

DON HAGER
Sr. Center

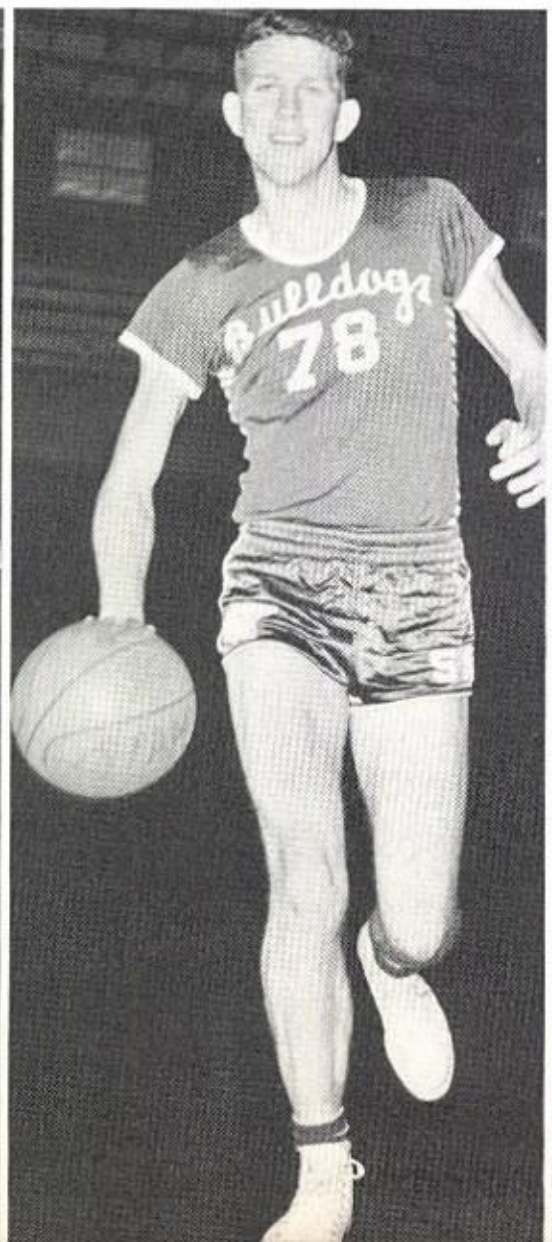

LARRY DIPPEL
Sr. Guard

BURT PARDUE
Jr. Guard

Ronnie Gerloff, Wayne Reimer, Delton Jones, Wayne Bates, Jerry Moritz, Larry Hodgkinson, Mark Hinson, Ronnie Kelley, Wendell Robinson, Lance Griggs.

"B" Team Has 11-1 Record

REIMER leaps high for the tip as BATES and ROBINSON stand by ready to take the ball.

Stamford		Opponents
41	Quanah	57
49	Quanah	41
41	Haskell	33
66	Seymour	39
42	Hamlin	27
42	Anson	40
48	Haskell	45
65	Seymour	31
39	Hamlin	34
57	Anson	34
62	Graham	57
52	Cisco	50

Tracksters

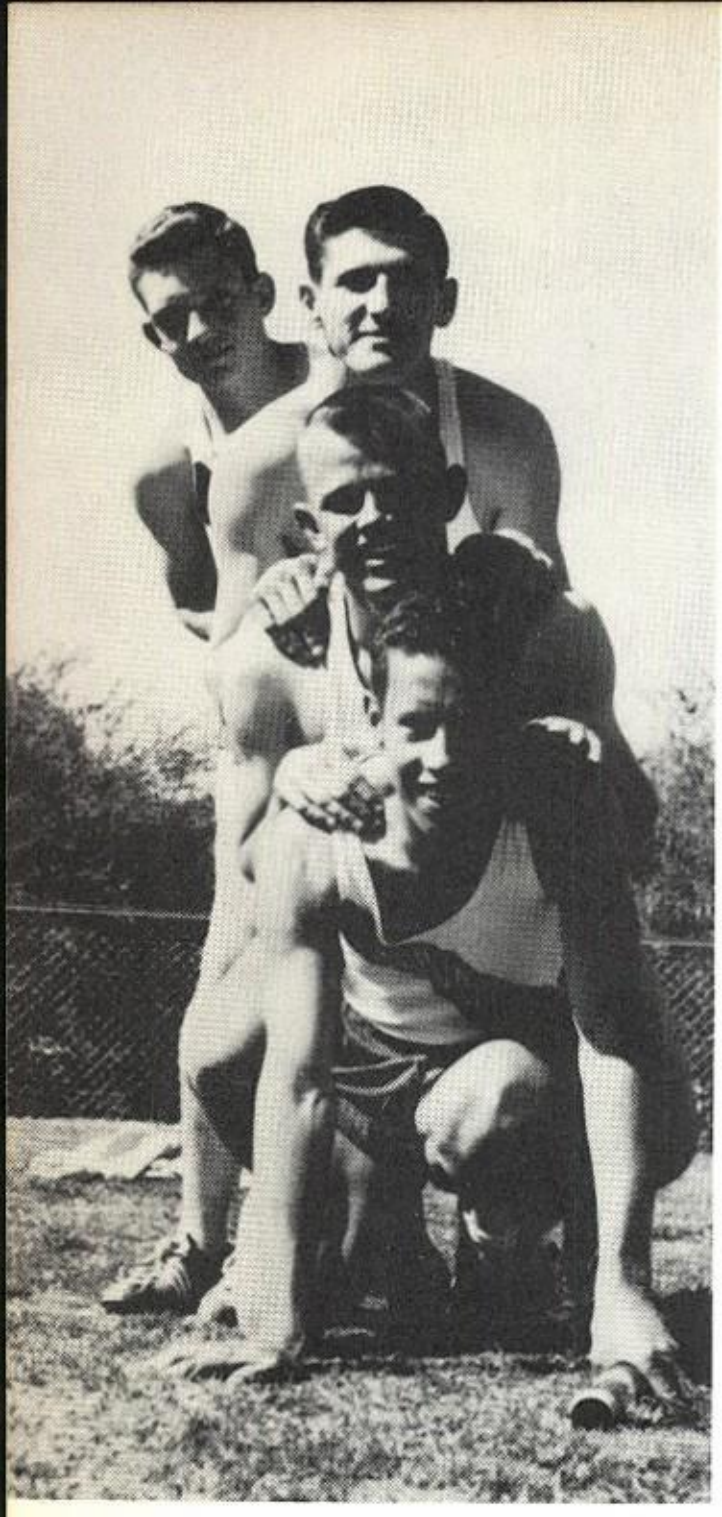

Our 440 relay team, composed of TAB BUNKLEY, DONALD DAVIS, CHARLIE HELMER, and JERRY MORITZ, placed first in the district meet and third in the regional meet.

Milers TOMMY DODD and MARTIN GOMEZ, who placed third in district, prepare to run wind sprints.

Half-milers are JIMMY HAAS, COTTO THOMPSON, and DANNY GRIFFI THOMPSON placed third in the distr meet.

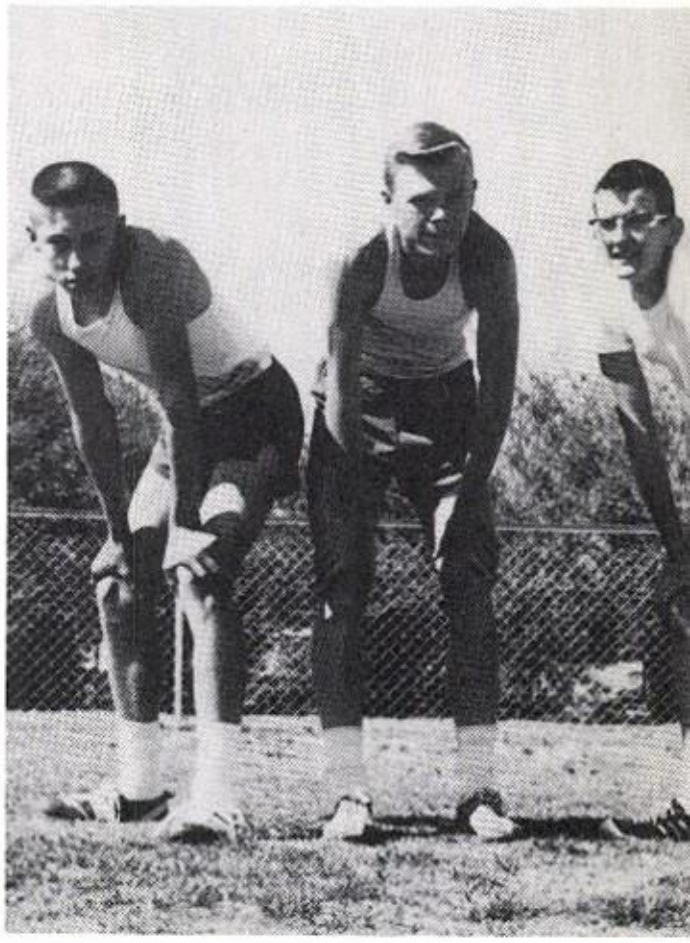

Bulldog quarter-milers are RONNIE BIGGS, FRED UPSHAW, who won third in district, TAB BUNKLEY, who placed first in district and second in region, TOM LOVVORN, and DELTON JONES.

CHARLIE HELMER, DONALD DAVIS, and JERRY MORITZ, double-duty men for Stamford, ran both the 220 and 100 yard dashes. In the 100 yard run, HELMER won first in district and fourth in region; DAVIS was second in district, and MORITZ was fourth in district in the 220 yard dash.

Capture District 6-AA Title

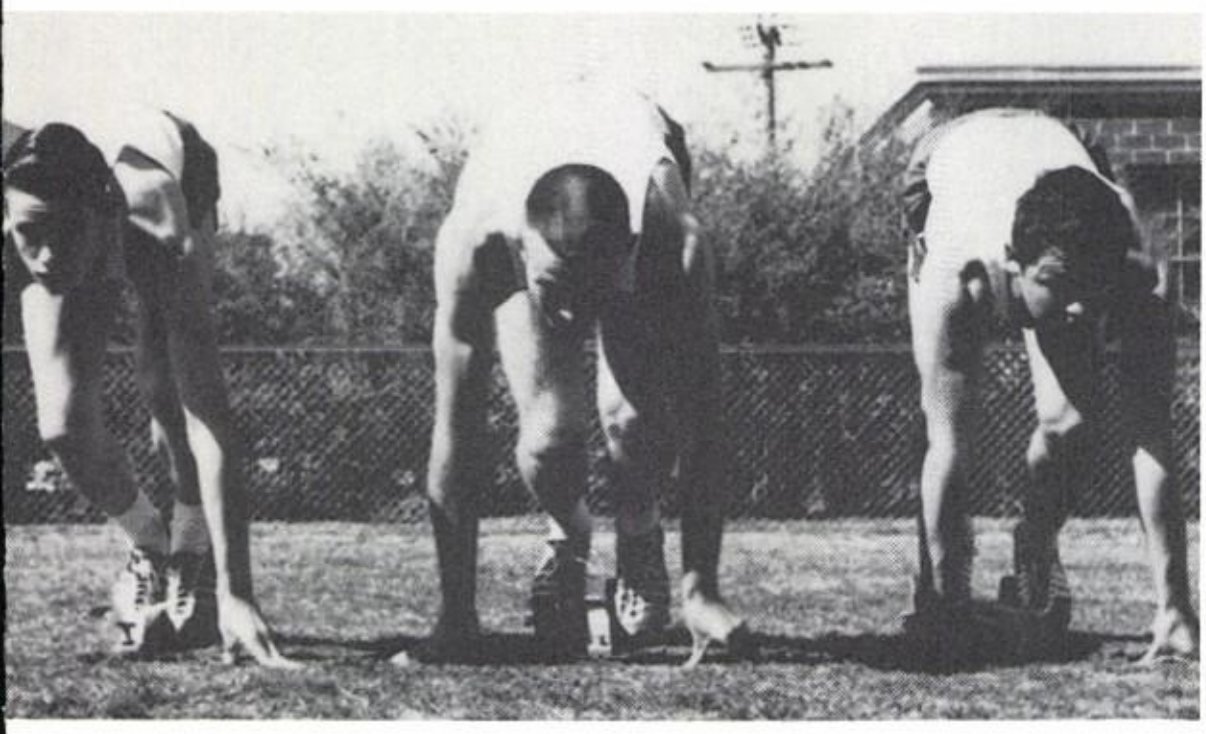

Blue and White hurdlers were WAYNE BATES, DUANE LINDSEY, and ROY DON SCONCE. LINDSEY won both the high and low hurdles in the district meet.

FRED UPSHAW, DONALD DAVIS, DELTON JONES, and TAB BUNKLEY, Bulldog mile relay team, sped to first place in district and to second in region.

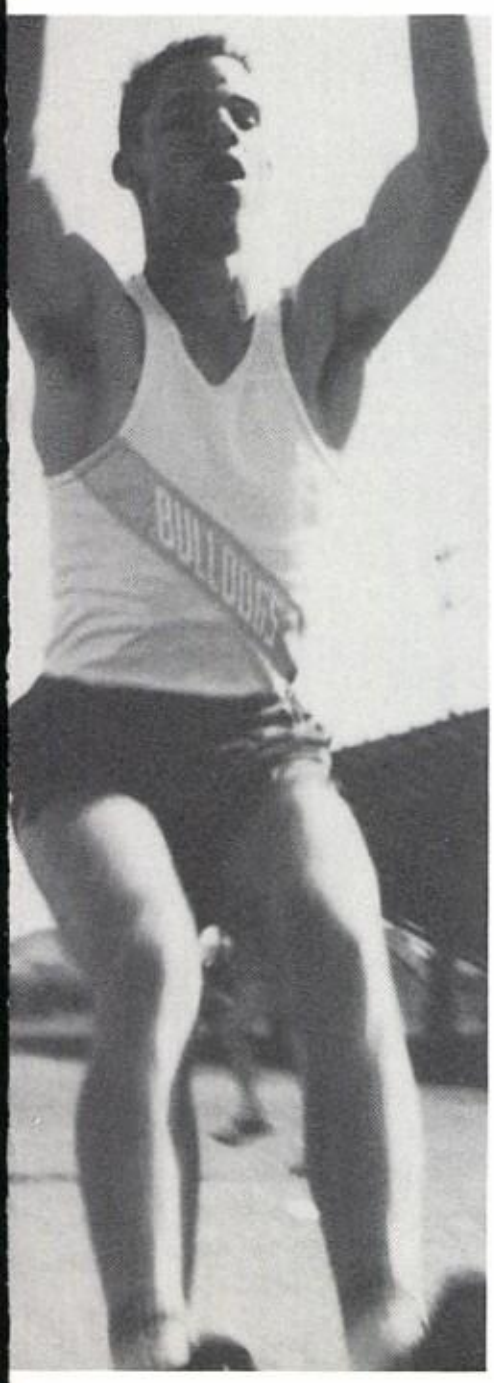

TOM LOVVORN made a leap of twenty-one feet to capture third place in broad jump in district.

With a mighty jump of twenty-one feet ten inches, DONALD DAVIS won the district broad jump; in region he placed fourth.

Discus men for Stamford were WENDELL ROBINSON, LARRY DIPPEL, and RONNIE WEAKS. In district WEAKS placed second and ROBINSON placed third.

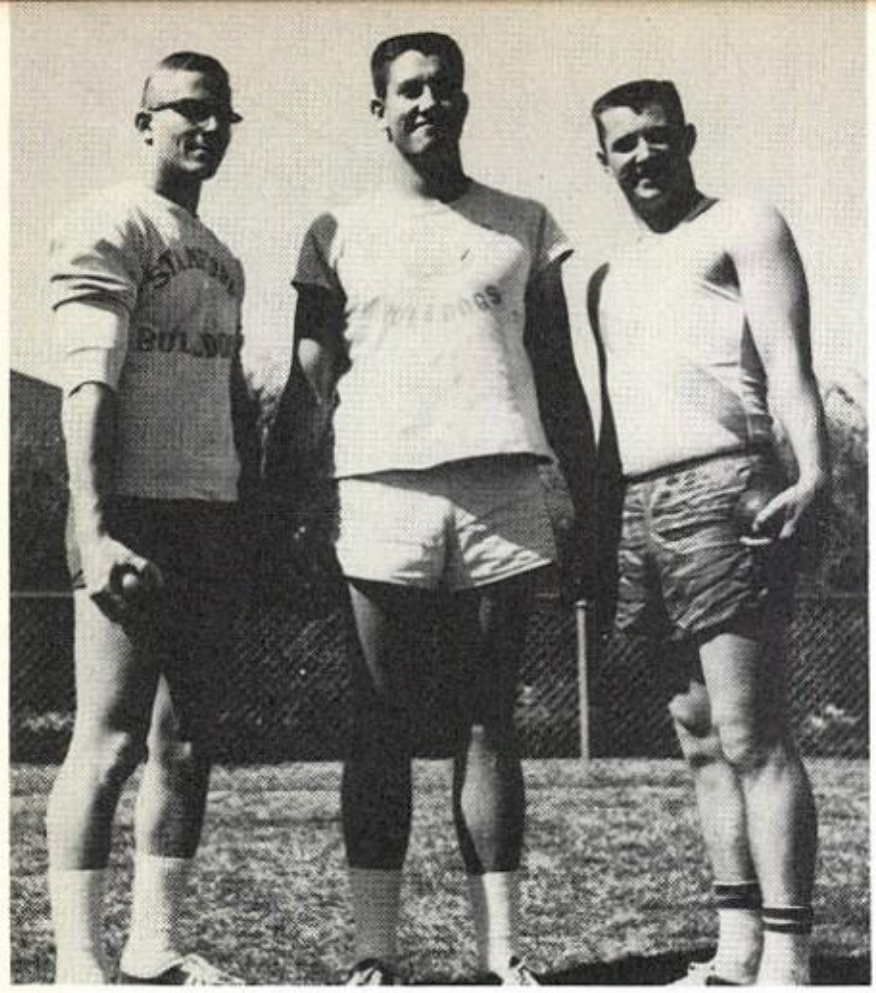

Shot putters were BOBBY GAMBLIN, who won third in district; WENDELL ROBINSON, who placed fourth; and LARRY DIPPEL, who captured second.

DUANE LINDSEY placed third in district in high jump by jumping five feet four inches.

RONNIE WEAKS cleared five feet ten inches to capture first place in the district high jump.

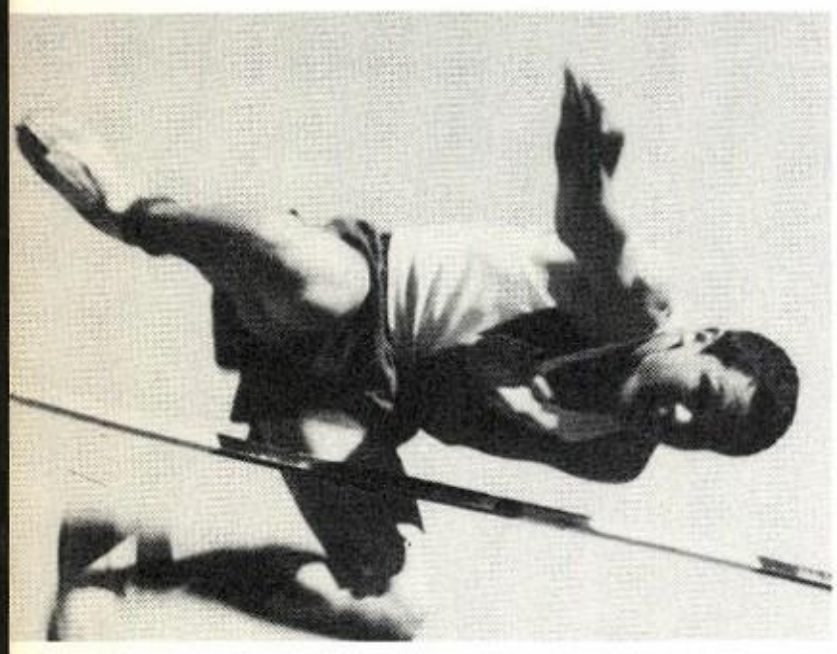

ALVIN SCONCE, high jumper who improved rapidly during the season, is expected to rank highly among district high jumpers in 1960. Though not pictured as a pole vaulter, he placed third in the district pole vault.

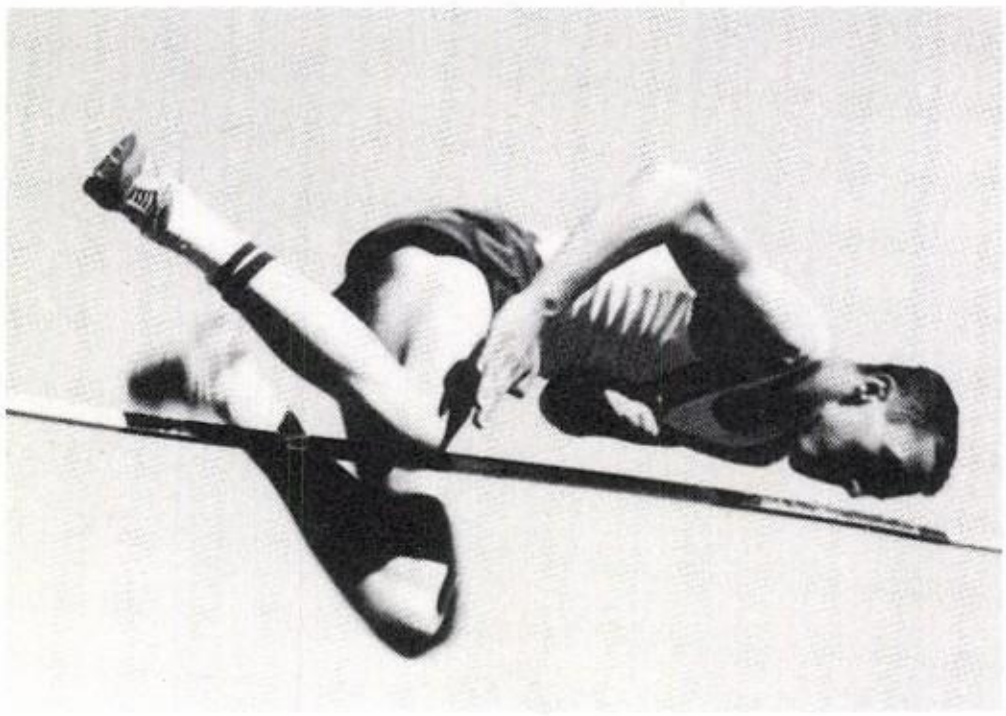

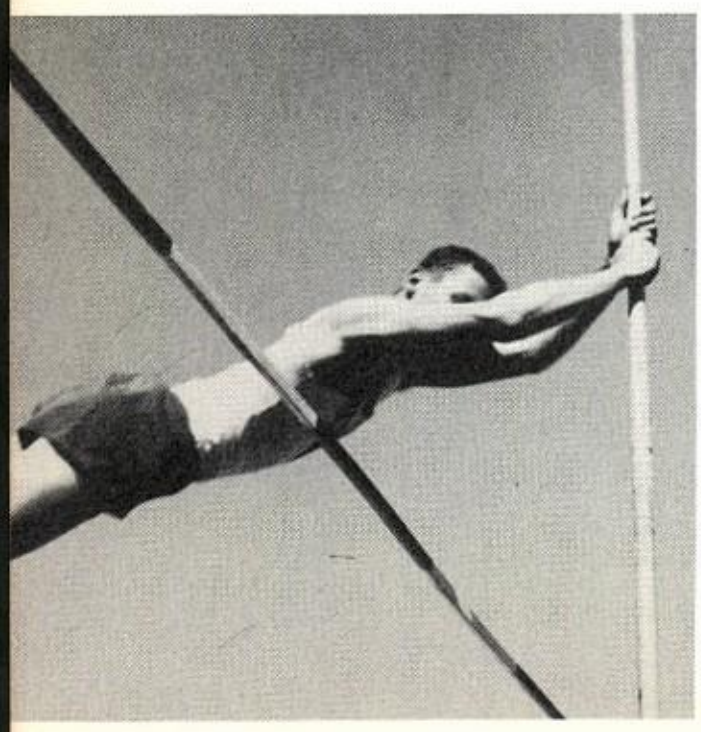

RONNIE WEAKS, in his first year as a pole vaulter, cleared the bar at ten feet seven and one-half inches to win district.

Placing second in the district meet, FRED UPSHAW pole vaulted a height of ten feet four inches.

FRONT ROW: Jimmy Haas, Roy Don Sconce, Charlie Helmer, Martin Gomez, Jerry Moritz, Ronnie Biggs, Tommy Dodd, Wayne Bates, Danny Griffin. BACK ROW: Cotton Thompson, Donald Davis, Larry Dippel, Tab Bunkley, Ronnie Weaks, Duane Lindsey, Wendell Robinson, Delton Jones, Tom Lovvorn, Bobby Gamblin, Fred Upshaw.

Fifteen Cindermen Letter

Three boys, who won two blue ribbons each, ocketed the Stamford Bulldogs to a landslide victory n the District 6-AA track meet. Out of fourteen vents, the Blue and White cindermen captured ten irst places, four second places, eight third places, nd four fourth places for a total of eighty-one oints. Double winners were DUANE LINDSEY, HARLIE HELMER, and RONNIE WEAKS, who was e meet's high individual with thirteen points.

Taking nine boys to the regional meet in Lubock, Stamford qualified for the finals in eleven vents. TAB BUNKLEY placed second in the 440 ard dash, qualifying for a berth in the state meet in ustin. The mile relay team, composed of FRED PSHAW, DONALD DAVIS, DELTON JONES, and AB BUNKLEY, also won second place and earned e right to compete at Austin.

Former Bulldog coach GORDON WOOD, along with other Stamford supporters, gather around COACH ISBELL to catch MORITZ'S time.

Golfers Win District Title

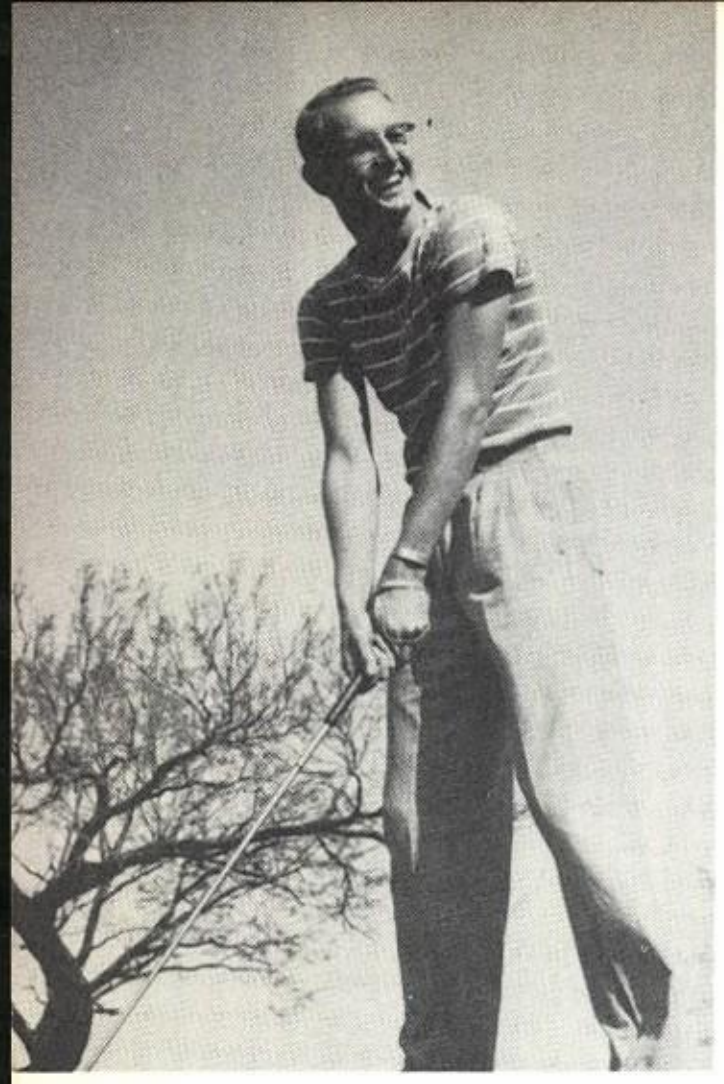

CHARLES CROMWELL, senior golfer, this year played golf for the Blue and White for the first time and greatly aided in their winning the district title.

Bulldog golfers BUTCH COCHRAN, CARL CARLILE, BURT PARDUE, and CHARLES CROMWELL played outstanding golf in winning the district title and placing fourth in the regional meet.

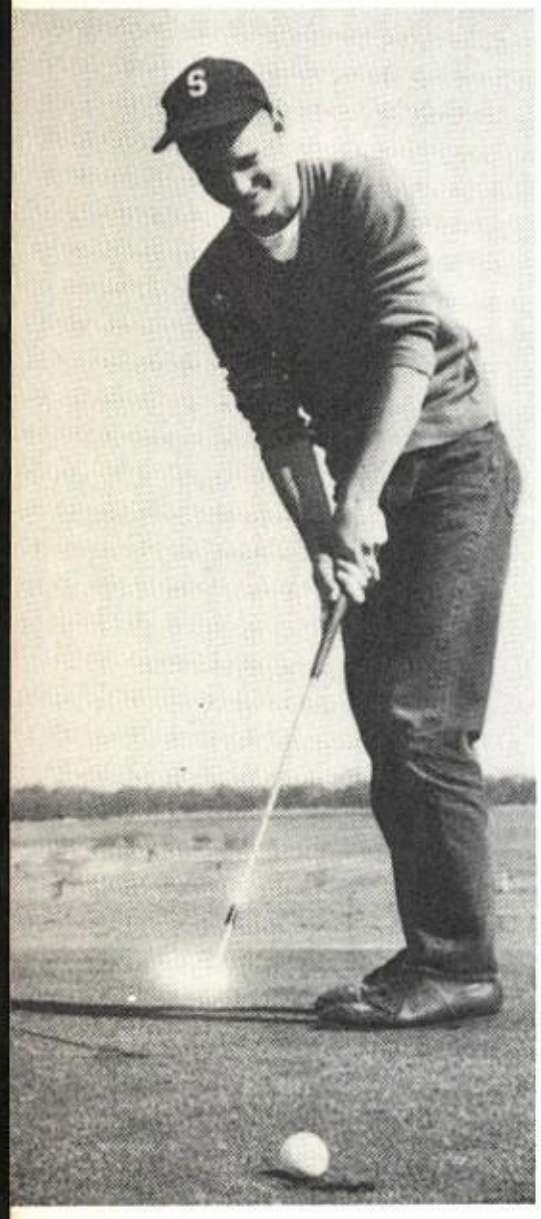

Though BUTCH COCHRAN is only a sophomore our golf team could not have won without his fine playing.

Senior golfer CARL CARLILE showed skill and determination in helping the Bulldogs to win district.

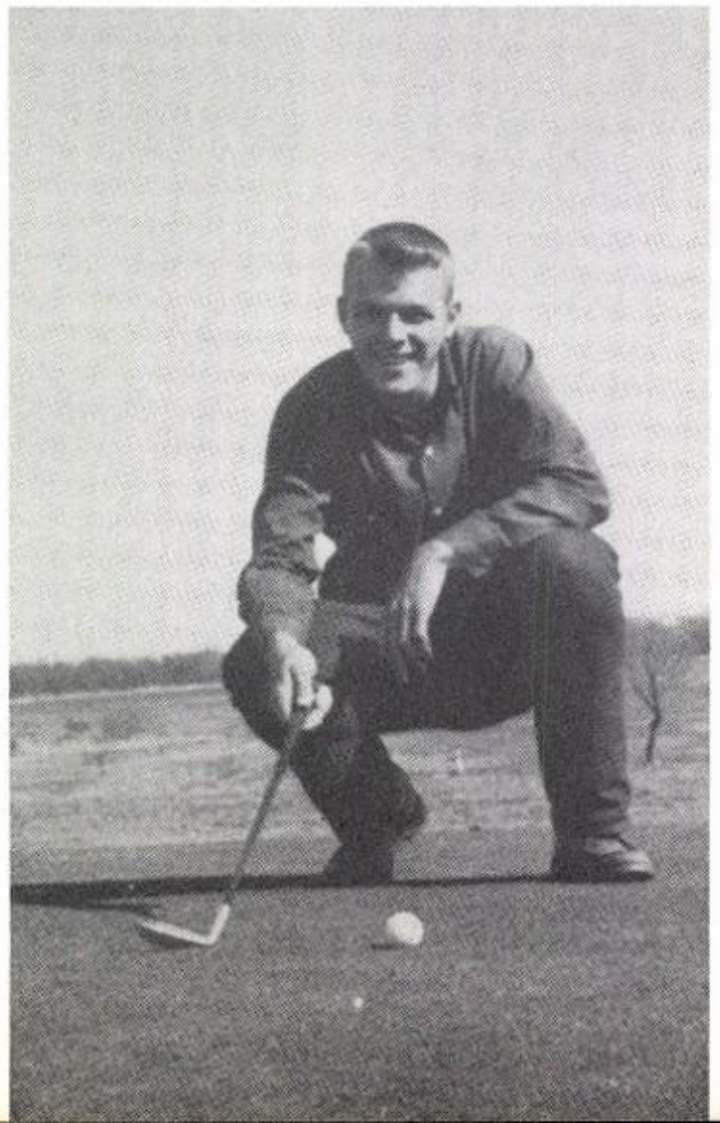

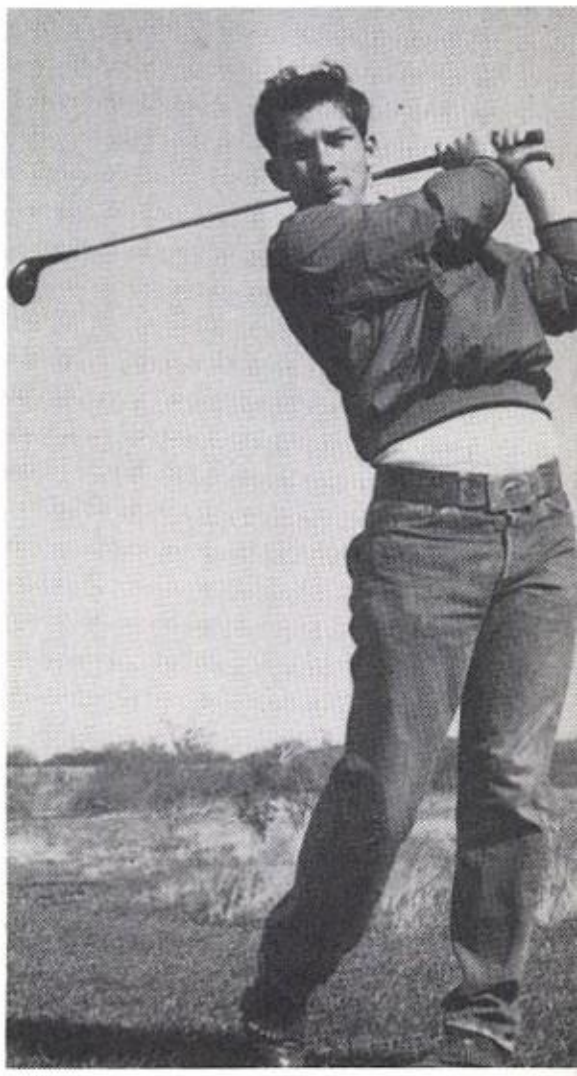

BURT PARDUE, a junior playing for the second year on the golf team, was medalist in the district tournament.

Those who attended Girls State are JUDY MILLS, ELSIE MEDLIN, MARTHA HOLLAND, and JANE SMITH. ANNE HUDSON went as a counsellor. JOHN BILL OMAN, BEN BUIE, and BURT PARDUE attended Boys State.

JANE SMITH, SHERRY DOAN, MARIANNE GREEN, BETTY WISENER, SCOTTIE PRYOR, and BILLY WILLIAMS received Latin Awards.

The B & PW Girls are GREENWAY, HUDSON, CARLTON, RHODES, MERRIOTT, RHEW, RATLIFF, COLE, B. SMITH, GILES, DICKENSON, and SCHWABE (not pictured).

Many Students Are Recipients of Honors

The Exchange Boys and Girls of the Month are:
BACK ROW: Bob Payne, Jane Giles, Linda Merriott, Ronnie Weaks, Nancy Dickenson, Tab Bunkley. SECOND ROW: Donald Davis, Marsha Rhew, Max Moudy, Judy Cowger, Lynnora Ratliff, Douglas Beggs. FRONT ROW: Jimmy Payne, Sherry Lee, Charles Cromwell, Peachy Cole, Anne Hudson, Fred Upshaw.

Some Outstanding Students Of Stamford High School

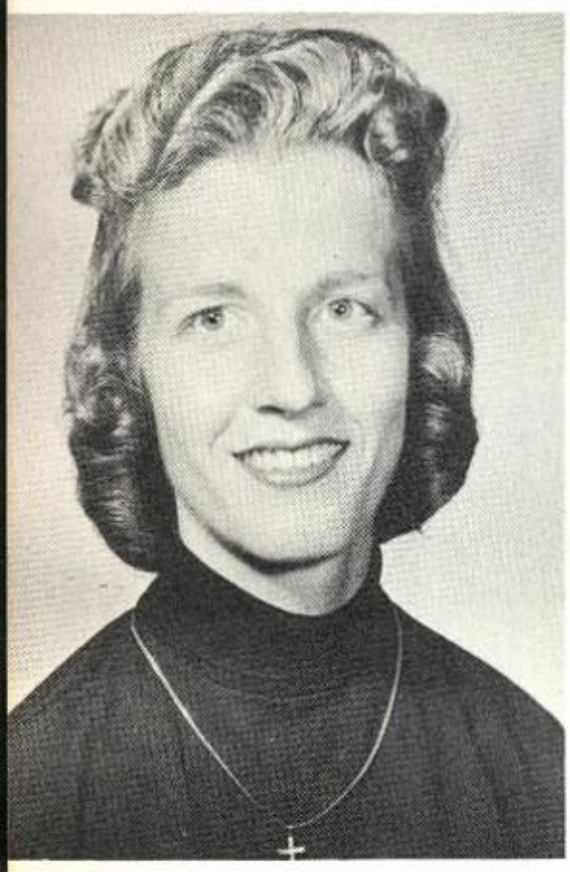

JUDY COWGER

A perfectionist in all that she does, Judy inspires the best in others. Her varsatile interests are not alone in scholastic fields but include music and other arts, church and social work, domesticity, and just plain, wholesome fun. A becoming modesty pervades her gentle nature, and an innate reticence often overshadows her exuberant inclinations. Her myriad friends appreciate her for her genuine qualities.

Many outstanding students have been chosen by their classmates as "Favorites" yet there are many others who are worthy of recognition. From this array these students have been selected by the entire faculty because of their leadership, their scholarship, their school citizenship, their personalities, and their integrity as OUTSTANDING STUDENTS of Stamford High School.

What Linda doesn't have in stature she has in personality -- a whole lot of! A lover of all mankind, she is as quick to challenge an injustice as she is enthusiastic over any phase of her favorite recreational pursuit -- horses. This enthusiasm extends into a wide coverage of innumerable interests, thus enriching her with a marvelously broad perspective, generous understanding, and an enviable following.

LINDA MERRIOTT

JANE GILES

A contagiously effervescent happiness characterizes Jane, because she "sees that life is good and rejoices", finds intrinsic values, hidden to many. Her graces and charm, her infectious zeal for living, her radiant smile and friendly attitude, her limitless capabilities -- all these and more -- are as symphonic as the intricate symphonies she has so expertly mastered.

Some can, some can't; but Judy does! Whatever the score, serious or social, count on Judy for a job well done -- and that joyfully and enthusiastically. A little bundle of dynamic efficiency, she fulfills well her responsibility, whether it be in the classroom, as an inspiration to both teacher and classmates; with the student body, whom she leads or follows, as needed; in the church, with its various phases; or at home where she efficiently manages the household. Everybody loves Judy!

JUDY SCURLOCK

Halfback on the state championship football team of '58 and also a track star, Charlie is able to add to his athletic accomplishments an enviable scholastic record. His cheerful friendly manner plus his leadership ability cause him to be respected and admired by his fellows and teachers.

CHARLIE HELMER

Don was outstanding in FFA work because of his determination and his willingness to share work. In spite of his being active in FFA and in sports, he was a dependable student. Because of his quiet, reliable, friendly, and unassuming traits, he is admired by faculty and classmates.

DON NEWQUIST

Scottie, whose youthful dignity and poise lend unprecedented charm to her affable mien, inspires emulation. Application and ability, with a deluge of delightful personable traits, have surrounded her with countles loyal friends and admirers. Her achievements are many, her aspirations noble.

SCOTTIE PRYOR

SHERRY DOAN

Changing schools at midyear did not prevent Sherry from distinguishing herself in the classroom as a strong co-operative student; on the campus as a lovable, optimistic person; and everywhere as a splendid citizen of our school. We are so glad that she came to Stamford.

Stamford High Graduates
Sixty-Five in '59

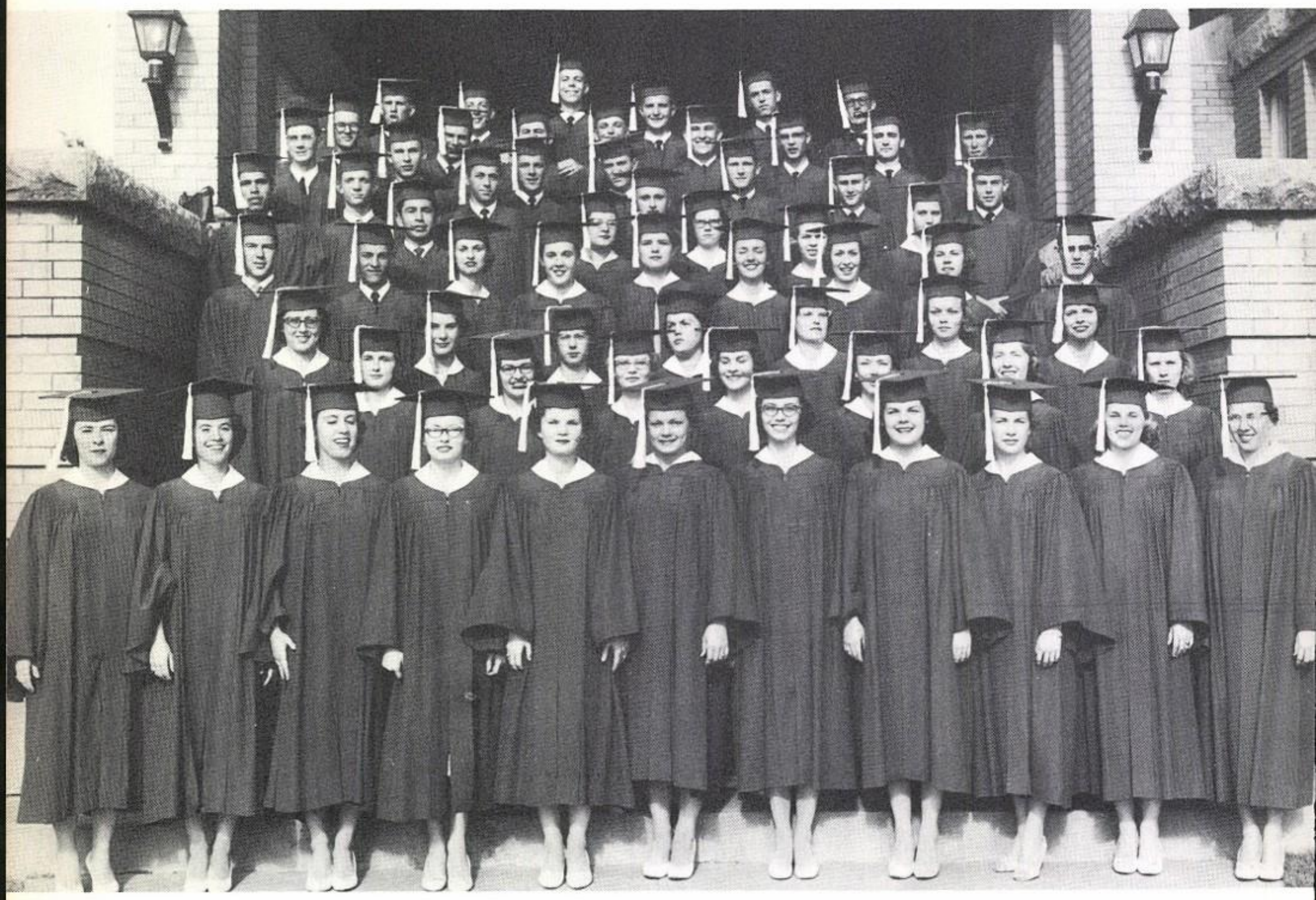

FRONT ROW: Jane Giles, Linda Merriott, Marsha Rhew, Grace Bingham, Mary Wilka, Peggy Stevenson, Betty Smith, Sherry Lee, Nancy Dickenson, Nancy Wash, Judy Zimmerman. SECOND ROW: Natoma Doty, Gail Davenport, Judy Carlton, Betty Jones, Frances Abel, Judy Cowger, Patricia Mabe. THIRD ROW: Nancy Johnson, Nelda Macon, Beverly Ake, Patricia Massey, Peggy Griffin, Esther Rhodes, Nora Schwabe. FOURTH ROW: Bobby Goff, Fenton Smith, Patsy Greenway, Patricia Cole, Lynnora Ratliff, Anne Hudson, Sue Miller, Joy Whitley, Douglas Beggs. FIFTH ROW: Sam Estrada, Sheralon Ludecke, Linda Gray, Betty Taylor, Hallie Wisener. SIXTH ROW: Eliseo Martinez, Tab Bunkley, Bob Payne, Jerry Rose, John Schoonmaker, Max Moudy. SEVENTH ROW: Ruble McReynolds, John Kieke, Carl Carlile, Larry Dippel, Donald Davis. EIGHTH ROW: Loyd Bohannon, Mac Smith, Talmadge Rushing, Billy Dodd, Jimmy Payne, Ike Middlebrook, Gary Goree, Fred Upshaw. BACK ROW: Don Hager, Charles Tabor, Robert Goss, Jerry Taylor, Ronnie Weaks, Charles Cromwell.

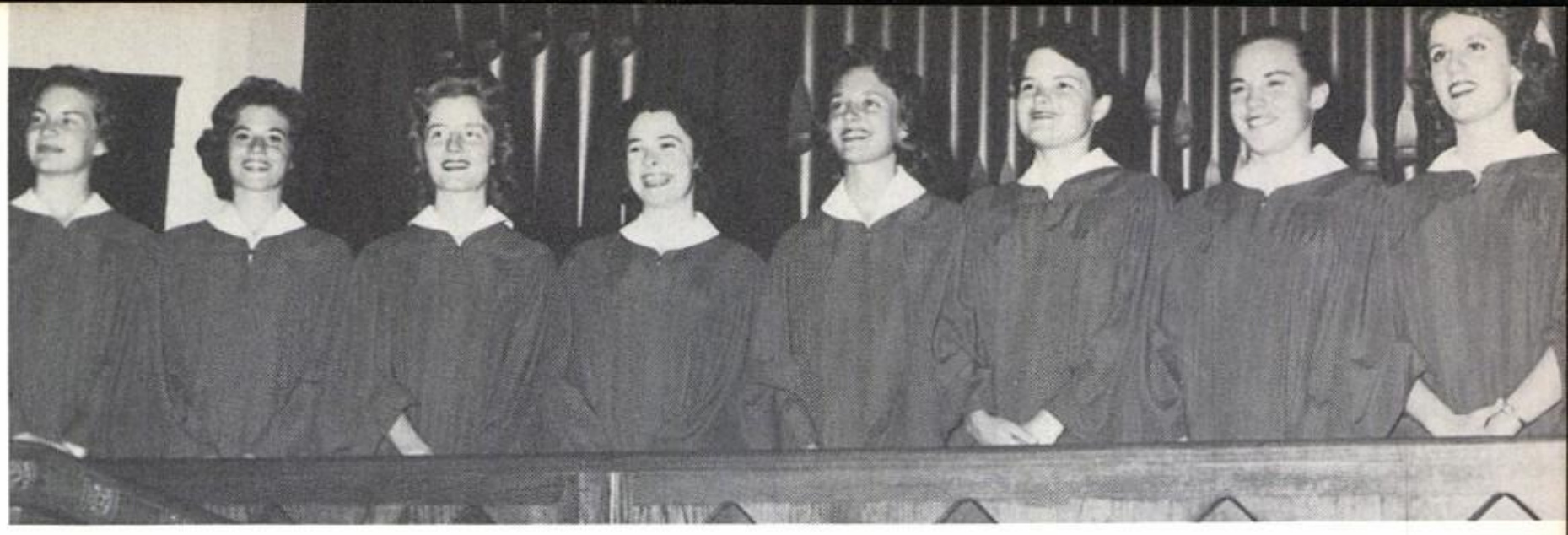

"The Prayer Perfect", by Stenson, was sung beautifully by the Senior Septette at Commencement. Septette members are NANCY DICKENSON, pianist; LINDA MERRIOTT, JUDY COWGER, JANE GILES, ANNE HUDSON, LYNNORA RATLIFF, PATRICIA COLE, and MARSHA RHEW.

SHERRY LEE and BETTY SMITH, pianists, presented DeBussy's "Claire de Lune" as a piano duet.

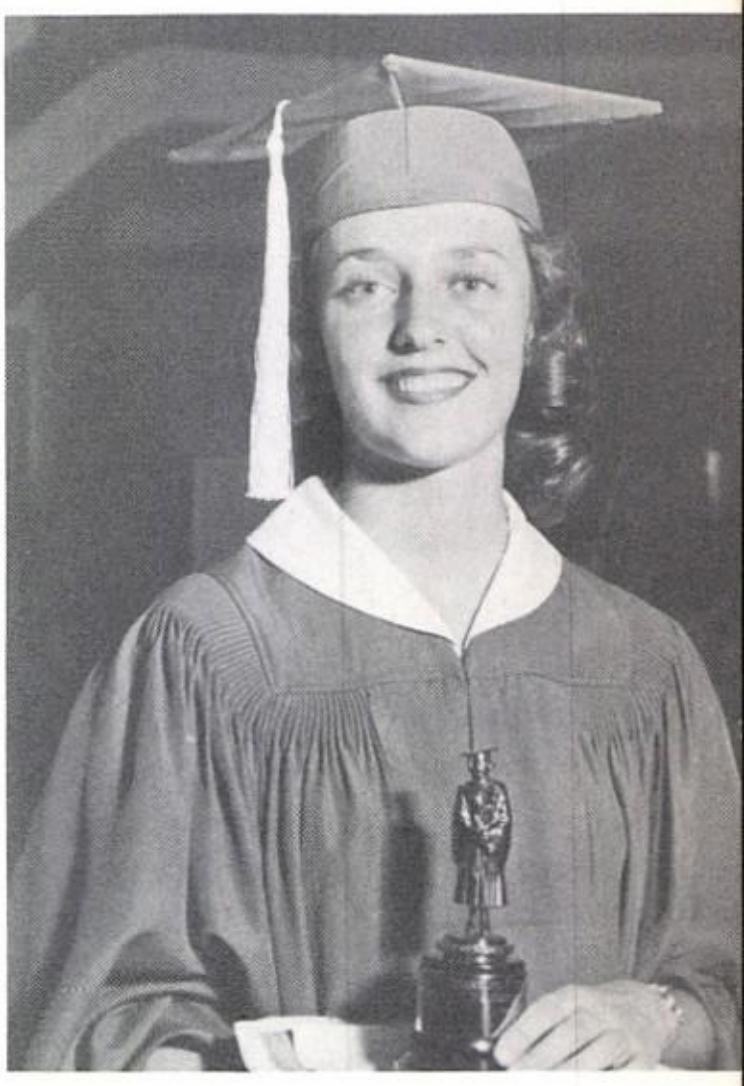

With an average of 97.93 ANNE HUDSON became valedictorian.

JUDY COWGER'S average of 97.25 gave her salutatorian honors.

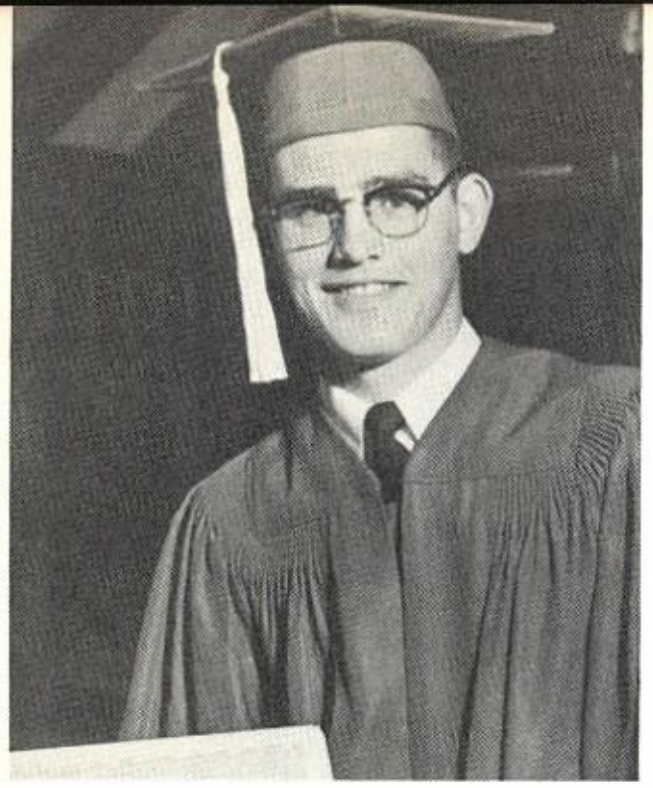

Douglas
Beggs

Highest Boy

Max
Moudy

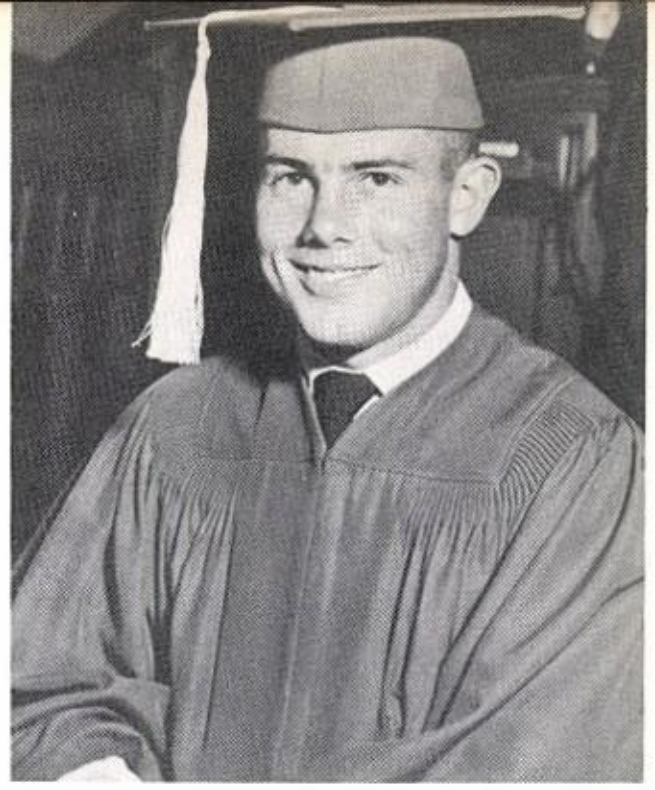

Strauss Award

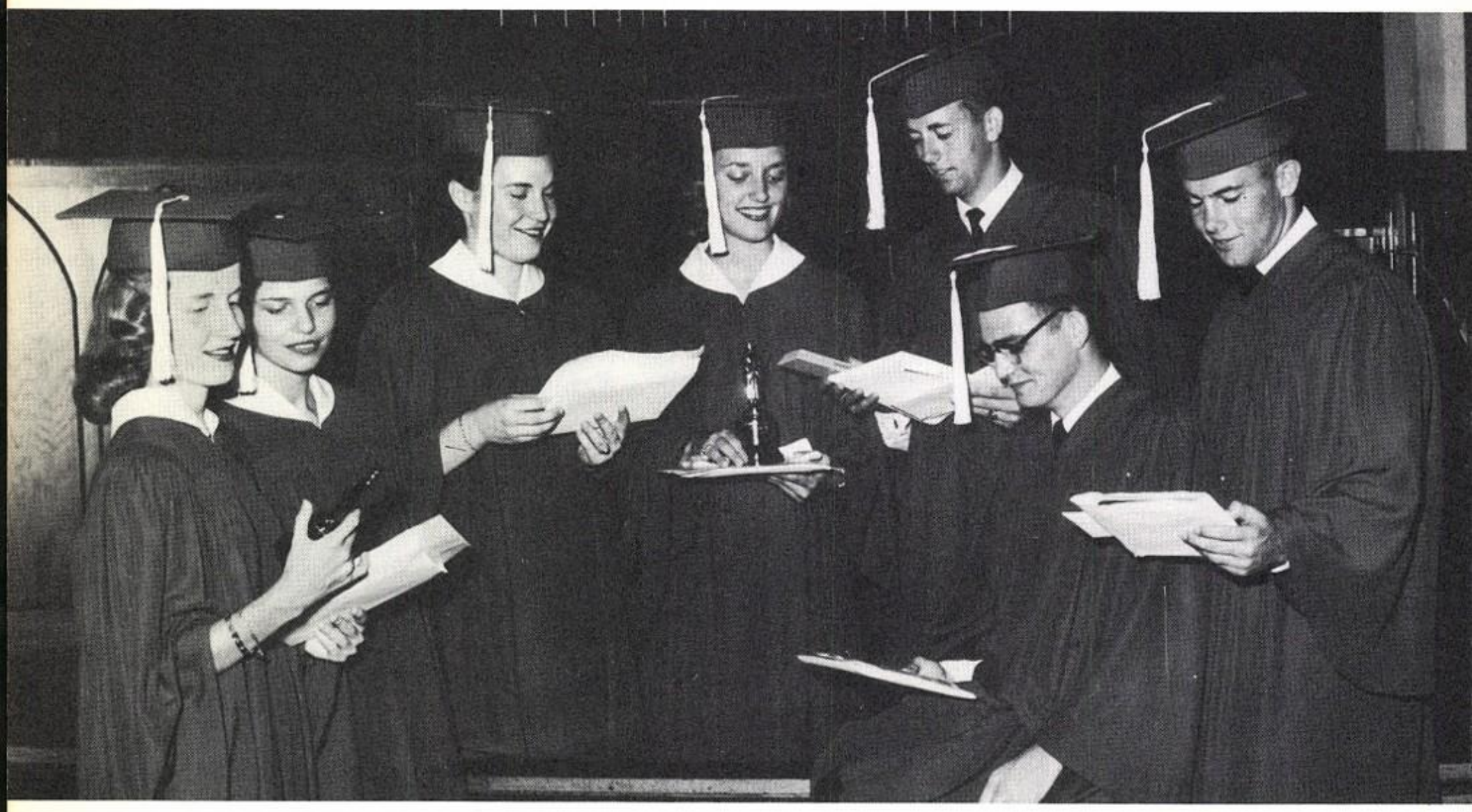

Filled with pride and content, the 1959 honor students bask in the glories of their achievements and recognitions.

Rotary Awards

Patricia
Cole

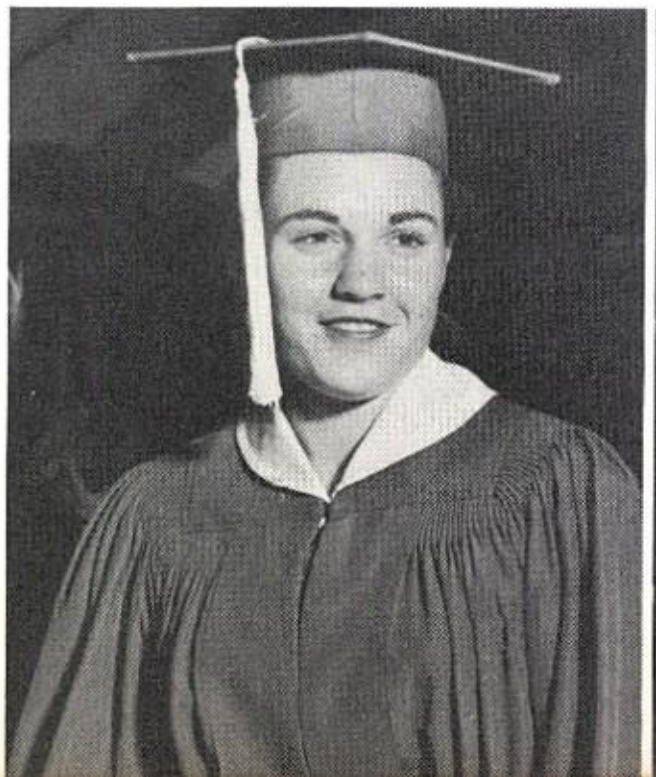

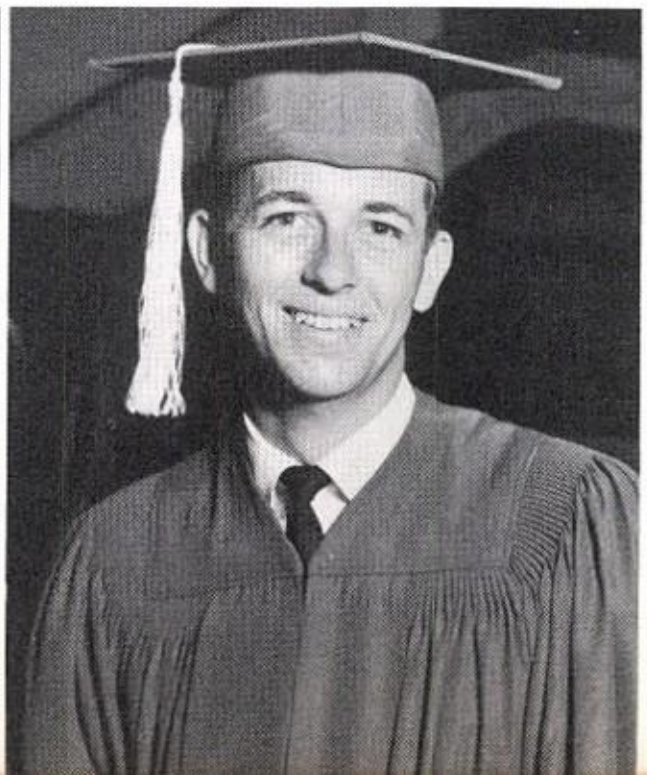

Bob
Payne

Honor Students

BEN BUIE 94.9

SCOTTIE PRYOR 96.1

Freshmen

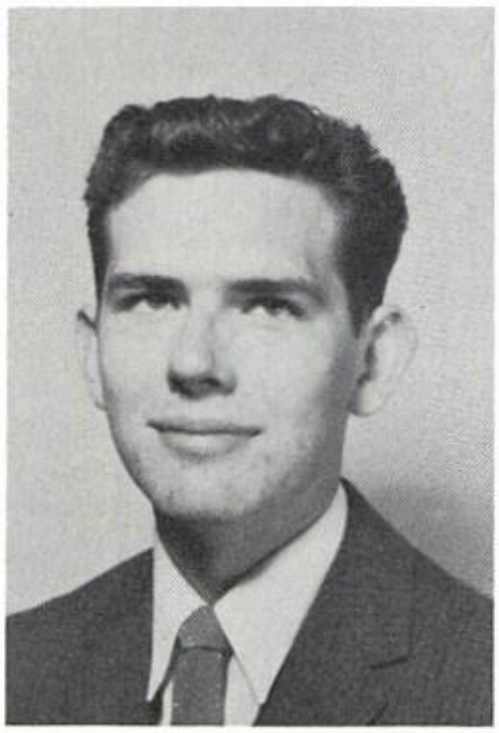

JIMMIE COZBY 94.78

CELESTE CRAIG 95.72

Juniors

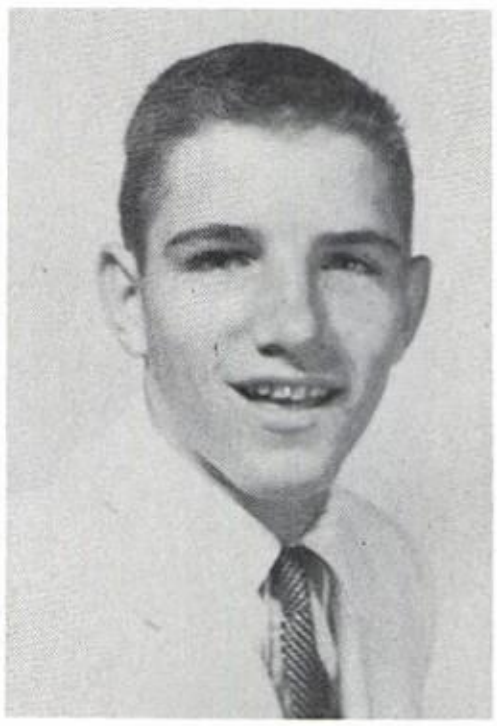

TOMMY DODD 95.5

Sophomores

BETTY WISENER 94.9

JUDY COWGER and LYNNORA RATLIFF represented the school in ready writing at the district meet.

DOUGLAS BEGGS won first in slide - rule at district and went to regional.

Seven Go To Regional

Representing Stamford in shorthand were NANCY JOHNSON and NANCY DICKENSON. Both girls entered the regional meet as second and first place winners.

On April 14, a group composed of twenty-three students from Stamford High School went to Haskell for the District Interscholastic League Meet. Stamford carried seven students to the regional meet in Lubbock; the others, however, are to be congratulated on their efforts. ANNE HUDSON, first in the regional meet, represented Stamford at the state meet.

JUDY MILLS, MARTHA HOLLAND, MARY MAYFIELD, and JUDY SCURLOCK entered typing. MARTHA qualified for regional.

These smiling students compose Stamford's literary team accompanied by their sponsors.

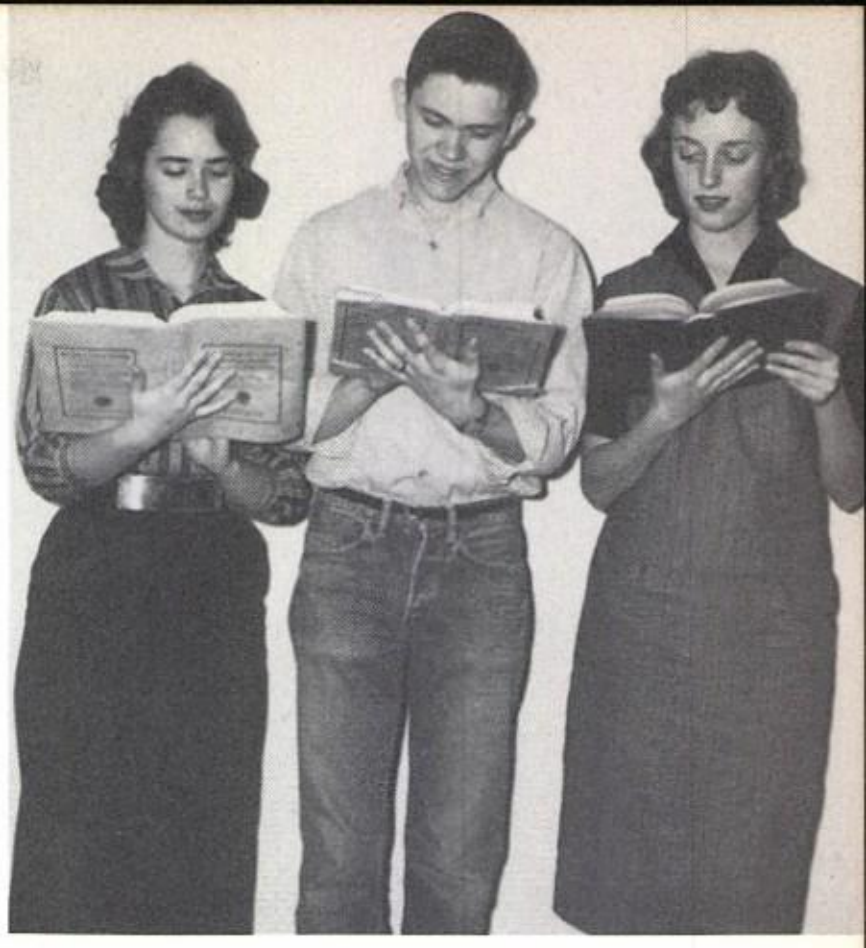

Entered in senior poetry reading were WANDA CHILDRESS, alternate, PAT BONDS, and ANNE HUDSON. PAT won first at district and ANNE placed first at both district and regional.

. . One To State

ATSY GREENWAY took 'st in senior declamation district and went to re- onal. ELIZABETH BOSSE so went to district.

Entrants in junior declamation were BETTY WILKINS, alternate, and SCOTTIE PRYOR. SCOTTIE ranked second in district.

PEACHY COLE, JAYNE SMITH, alternate, and DOUGLAS BEGGS entered number sense. PEACHY rated third and DOUGLAS fourth at the district meet.

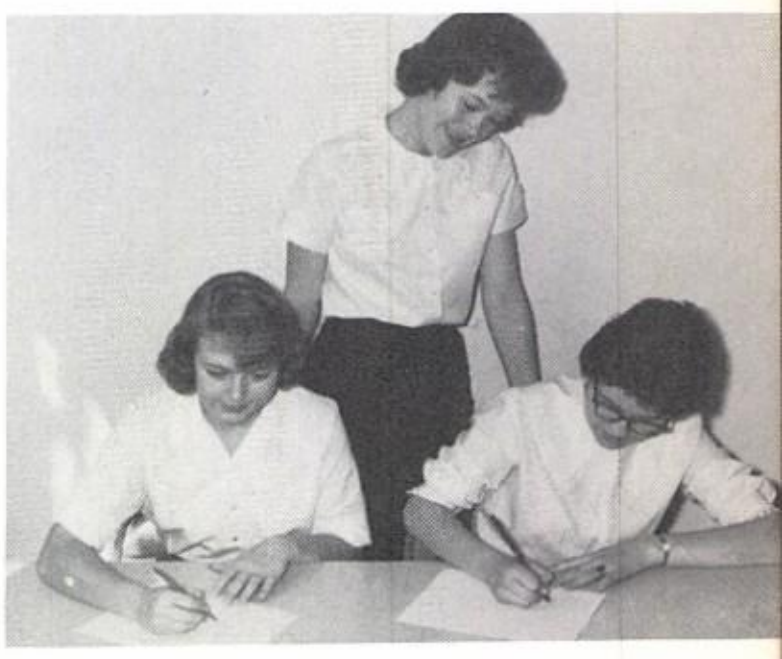

JAYNE SMITH and CELESTE CRAIG (seated) won first in spelling at district while BETTY WISENER was alternate.

DOUBLING FOR ANN

Ann Gilkey---------- Anne Hudson
Jo Gilkey---------- Nancy Dickenson
Bill Gilkey---------- Donald Davis
Hollis Hunt----------Charles Cromwell
Alec Kittredge----------Jimmy Payne

Seniors Give

The class of nineteen hundred fifty-nine chose to produce three one act plays as a means of raising funds for their annual spring trip. The plays, directed by MR. BEN McGILL, were presented on March 30 and 31 in the High School Auditorium. The enjoyment which the audience realized from these plays was equalled, if not surpassed, by the exhilaration which the seniors experienced through producing them.

Command Performance

IT'S COLD IN THEM THAR HILLS

Paw---------- Charles Tabor
Maw---------- Peachy Cole
Snoddy----------Lynnora Ratliff
Prissy Lou---------- Marsha Rhew
Mandy----------Linda Merriott
Becky Mae----------Jane Giles
Sarray---------- Sue Miller
Neelie Ann---------- Judy Zimmerman
Zeke----------Ronnie Weaks
Bill Vandemere----------Bob Payne
Mrs. Vandemere----------Pat Massey
The Preacher----------Fred Upshaw

THE YOUNGEST

Gloria Nugent----------Nancy Wash
Diane Nugent----------Judy Cowger
Roger Nugent----------Jerry Rose
Aunt Amelia---------- Patsy Greenway
John Nugent----------Carl Carlile
The Auctioneer----------Larry Dippel

SHERRY LEE, runner-up for District Sweetheart, is being presented a compact by District President, JOHN BILL OMAN. As Chapter Sweetheart, SHERRY has done an outstanding piece of work.

Stamford District Tops Area

DON NEWQUIST, newly elected Vice-President of the Stamford District of Future Farmers of America, proudly holds his award for being one of the outstanding Future Farmers of his chapter.

The boys of Stamford District, having won numerous leadership and livestock awards above the local level, have made the district outstanding in the state.

Under the capable supervision of MR. WELDON HOLBROOKS and MR. BRAD ROWLAND, the Stamford Chapter strives to be at the top in the district and also in the area.

For the second consecutive year the Stamford Chapter was host to Stamford District for its annual banquet. At this time the District Sweetheart was elected and awards presented. Jeffrey Wofford and Donnie Hill, who rendered musical entertainment, were recognized as the winners of the District Entertainment Contest.

JOHN BILL OMAN, president elect of Area II, and PEGGY SUMERLIN, newly elected Area Sweetheart, display their awards. Both PEGGY and JOHN BILL are from the Stamford District -- PEGGY, from Roby, and JOHN BILL, from Stamford.

Oman Elected Area II President

The Area II Association of Future Farmers of America is composed of 84 chapters in 8 districts and is roughly bounded by a line from El Paso to Del Rio to San Angelo to Stamford to Tahoka and Brownfield.

The Stamford District, also the Stamford Chapter, produced the Area President and Area Star Farmer, JOHN BILL OMAN; the Area Sweetheart, PEGGY SUMERLIN of Roby; and the outstanding Chapter of the Area, Stamford. This is a first for the District.

Not only was the Area Star Farmer third in the State, but, also, a former Lone Star Farmer of Stamford, CHARLES STENHOLM is a candidate for American Farmer.

Junior

"FEUDIN' MOUNTAIN BOYS"

Freddie----------John Bill Oman
Effie---------- Wanda Childress
Grandmaw----------Jane Smith
Paw---------- Wayne Reimer
Maw----------Patty Miller
Cora Mae---------- Mary Mayfield

Hiram----------Ben Buie
Pappy---------- Jimmie Cozby
"Young' Uns"----------Blanche Haney
Tommy Massey
Andy Moreland
Marlene Watts

"HURRICANE HILL"

Scott Preston----------
Duane Lindsey
Lem Jackson ----------
Pat Bonds
Steve Hartlow----------
Jerry Hardin
Flossie Jackson ----------
Norma True
Gail Jackson ----------
Martha Holland
Ella Williams ----------
Judy Hughes
Edith Beaman ----------
Judith Thomas

Plays Well Accepted

"NO TIME FOR SKIRTS"

Martha Horst----------Judy Mills
Charles Horst----------Tom Lovvorn
Janie Horst----------Judy Scurlock
Bert Horst----------Charlie Helmer
Hank----------Billy Williams
Elaine----------Sue Southerland
Lois---------- Glenda Lindsey
Carla----------Nancy Kennedy
Irene----------Elizabeth Bosse
1st Workman----------Delton Jones
2nd Workman----------Wayland Shurley
Miss Tomlyn---------- Dorothy Walton
Keith Tomlyn----------Burt Pardue

On the evenings of May 6th and 7th, the Junior Class of Stamford High presented the Junior Plays of 1959. Performing before an audience was a real experience for those who worked to prepare the dramas. The entire cast felt that the thrill of opening night was worth the work and perspiration that they had sacrificed to an unrelenting MR. MAYES, who directed the plays.

A serious drama, HURRICANE HILL, was the first in order of presentation, and featured life in an obscure mining town. This was followed by a farce directed at a family of "fuedin'" hillbillys. It was very properly titled "FUEDIN' MOUNTAIN BOYS." A comedy about a reluctant Queen of the May was last on the program, and was called "NO TIME FOR SKIRTS!"

Our State Championship, commemorated at the football banquet, is fresh in the minds of all as these guests enjoy their fine meal.

COACH LARRY WARTES has praise for all as he proudly displays the championship trophy presented at the Banquet of Champions in Wichita Falls.

Pep Squad Honor

PATSY GREENWAY and JIMMY PAYNE, football queen and king of 1958, are true representatives of champions.

Awards were many and praises unlimited at the annual Pep Squad Football Banquet. As master of ceremonies, Pep Squad President ESTHER RHODES welcomed students, and guests to the banquet celebrating the third Bulldog State Championship. Speaker OLIVER JACKSON, track coach at Abilene Christian College, paid tribute to the team spirit and quality of athletes turned out by Stamford High School. Providing entertainment were the Singing Men and the Senior Septette.

Crowning of the football king and queen, JIMMY PAYNE and PATSY GREENWAY, climaxed the evening.

COACH OLIVER JACKSON, A. C. C. track coach, and other celebrities seem to find something quite amusing as they view the other banquet guests.

AA Champs

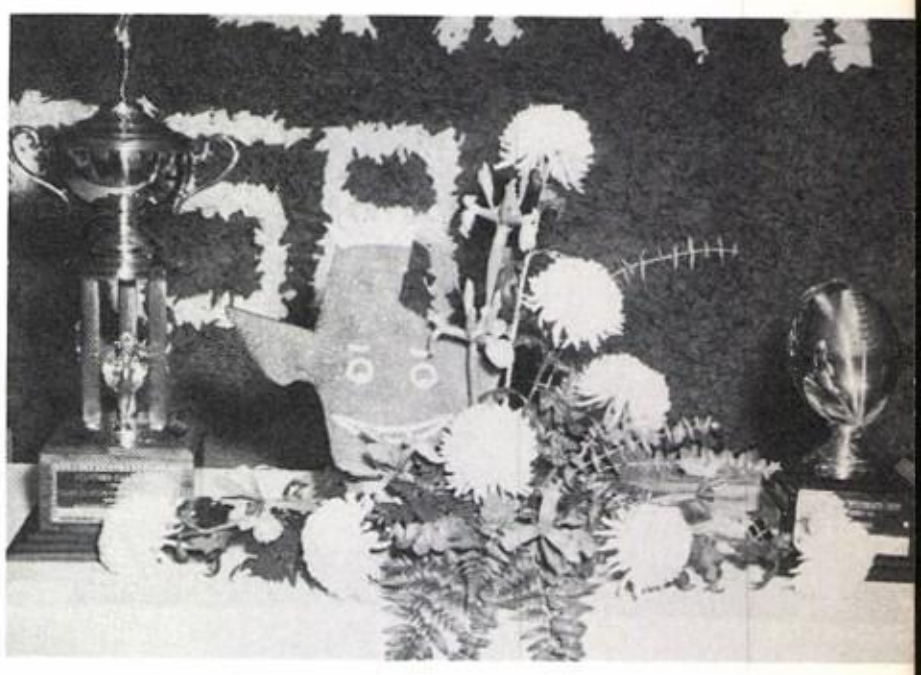

Exotic blue irises and frosty white chrysanthemums, clustered near a crowned Texas, provided a stunning setting for the envied State Championship trophies on the speaker's table.

Sumptuous food only heightened the enjoyment common to all who attended.

Mardi Gras-Banquet Theme

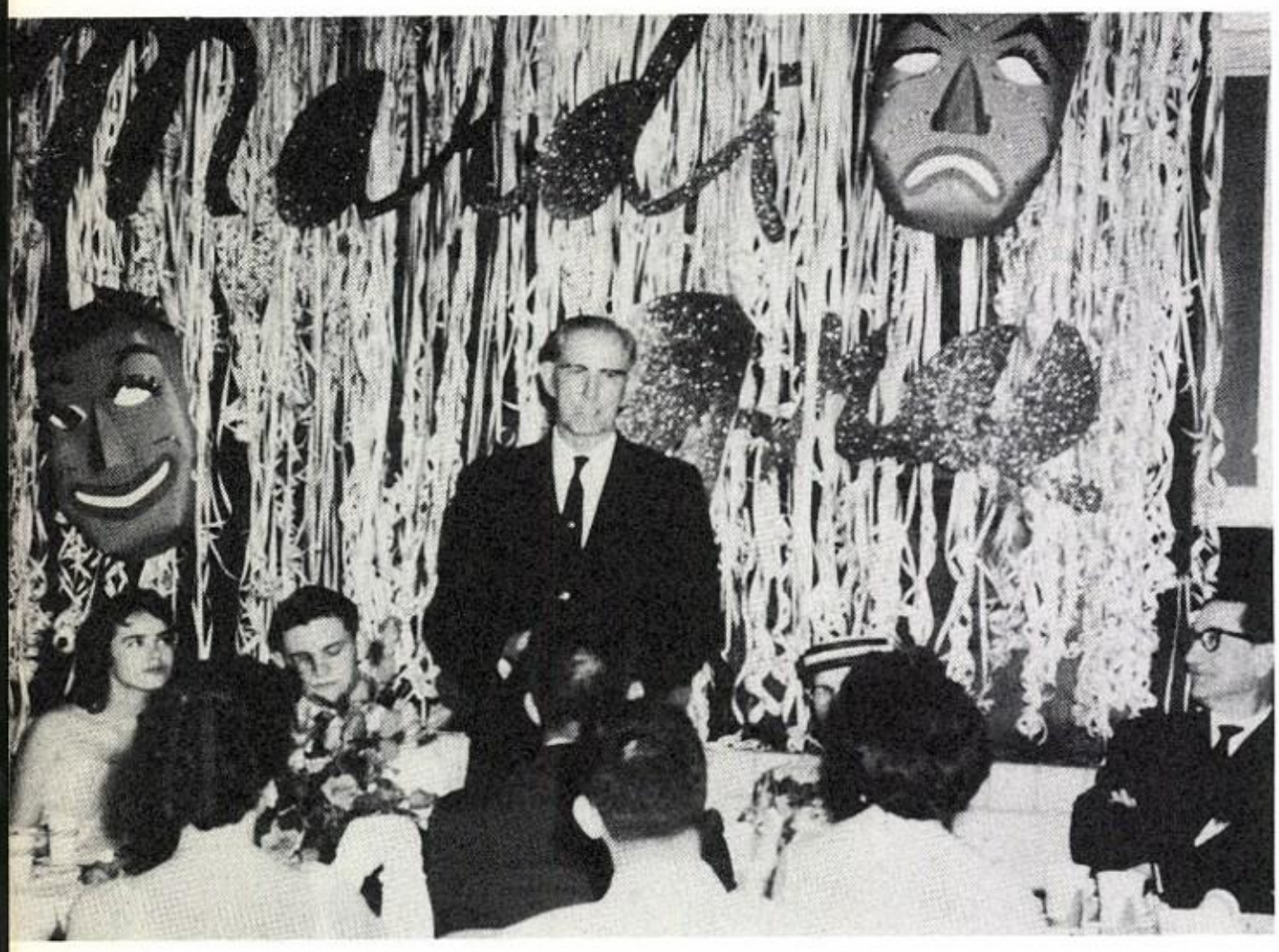

DOCTOR O'BRIEN holds the audience attentive while giving his talk on "Four Rules for Successful Living."

A festive Mardi Gras was the theme of the 1959 Junior - Senior Banquet. A group of juniors worked long and hard to prepare the cafeteria for the occasion.

After TOM LOVVORN gave the invocation, Junior class president PAT BONDS, as master of ceremonies welcomed Seniors and guests, and IKE MIDDLEBROOK, Senior class president responded.

The Senior class will and prophecy was read by ANNE HUDSON and BOB PAYNE. ESTHER RHODES crowned the Basketball King and Queen, and other entertainment was given by the Junior Octette.

After DR. RICHARD O'BRIEN'S address, REV. JACK SOUTHERLAND gave the benediction. As the Juniors sang "Auld Lang Syne," the Seniors were surprised by falling balloons and confetti.

PATTY MILLER, NANCY KENNEDY, JANE SMITH, GLENDA LINDSEY, MARTHA HOLLAND, WANDA CHILDRESS, SUE SOUTHERLAND, and JUDY HUGHES are accompanied by JUDY MILLS while singing an original parody and one other selection.

CHARLES CROMWELL, basketball captain, crowns NANCY DICKENSON Basketball Queen. RONNIE WEAKS, Basketball King looks on.

While waiting for the program to begin, these Juniors admire the decorations which they put up.

BOB PAYNE and ANNE HUDSON read the class will and prophecy which expresses the fondest and funniest wishes of their classmates.

Chapters Observe National F. H. A. Week

MRS. HUFFAKER, teacher of the year; MISS ROWELL and MRS. ROWLAND, sponsors; PAT MASSEY and TANIS SMITH, presidents, received roses from BETTY JONES, hospitality chairman.

A group of Key Chapter Members discuss the field trip to Abilene. They visited the new Texas Highway Department building, the State Hospital, the Abilene Pastry Shop, and Waldrop's Furniture Store on their very informative tour planned by PAT MABE.

FHA Beau, FENTON SMITH, serves himself at the Mother-Daughter Banquet.

With the seniors at the Blue Room in the Hotel Roosevelt were the sponsors, MR. and MRS. COWGER; MR. and MRS. MAYES; COACH and MRS. ISBELL; DR. and MRS. CROMWELL; and the bus drivers, SMITTY and DENTON.

New Orleans Stormed By Seniors

The seniors thoroughly enjoyed the bus ride to New Orleans; they were too tired to be as jubilant on the return trip.

The Capitol building in Baton Rouge was one of the most interesting and informative places that the seniors visited.

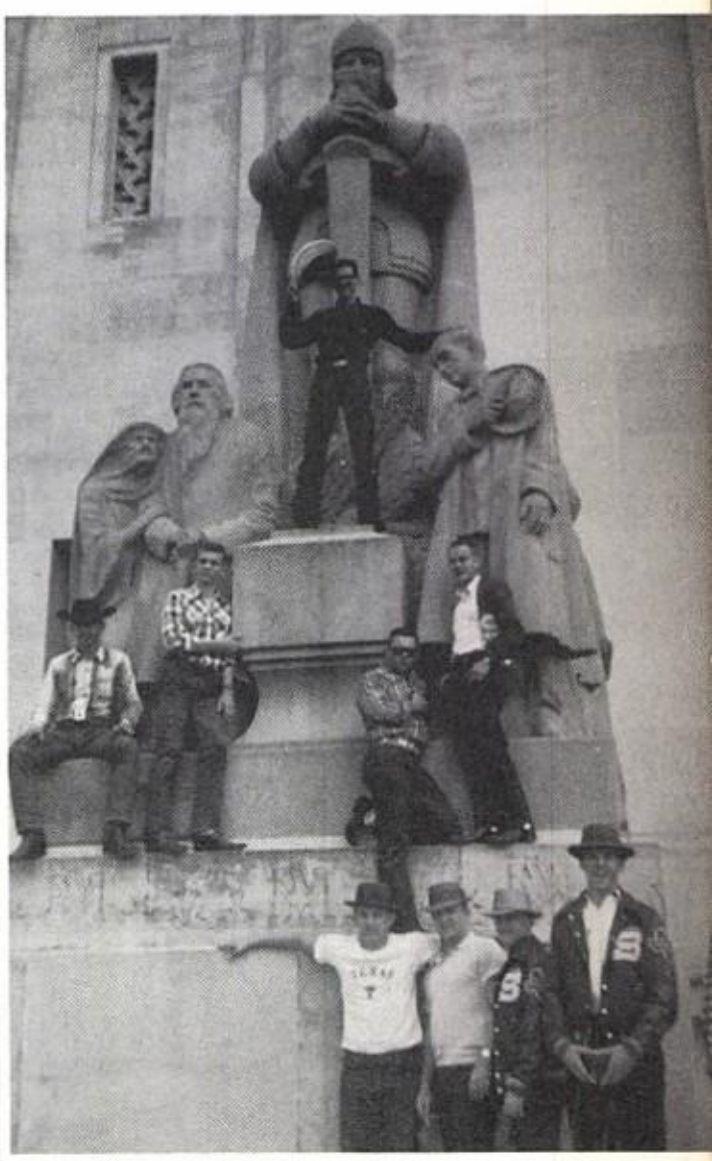

Bus-weary seniors pose for this picture at a statue in front of the Capitol building.

Archways To Commerce

Rule-Jayton Cotton Oil Company

Manufacturers of Cotton Seed Products

STAMFORD, TEXAS

ountain Service SON'S CITY PIG Good Food

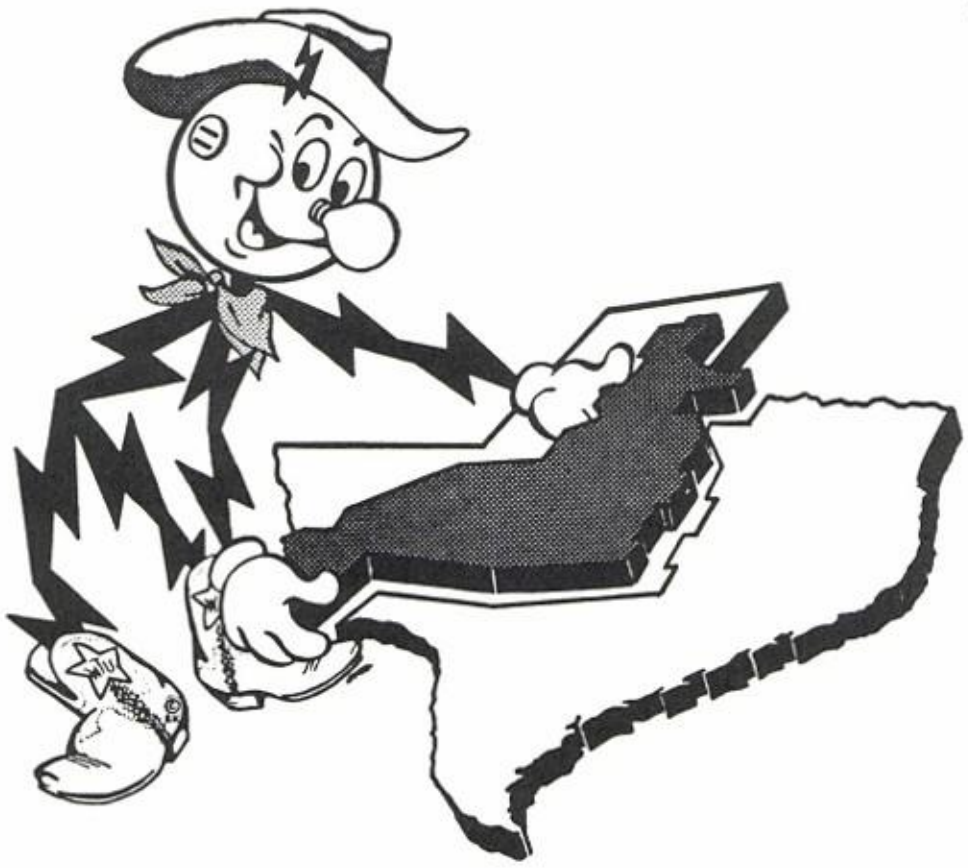

"There's plenty of Power in West Texas"

"It's a great country—
and you can help make it *greater!"*

West Texas is a land of progress . . . a land with a bright future. For you, the graduate of today and tomorrow, it is also a land of opportunity. That bright future can also be your future. Yours is the opportunity to grow with West Texas, to build for yourself and your community. To help you make this a "greater country," you may be sure that there will always be "plenty of power in West Texas."

West Texas Utilities
Company

BEAUTY BAR

D and H BUILDER'S SUPPLY

Beggs Wholesale Company

Service Jobbers

BELL SERVICE STATION

WARREN B. TAYMAN INSURANCE AGENCY
112 West McHarg
Phone: Prospect 3-2754
STAMFORD, TEXAS

ATHA'S

MAY'S JEWELERS

MICKEY'S SHOE SHOP

SORRELL'S SERVICE STATION

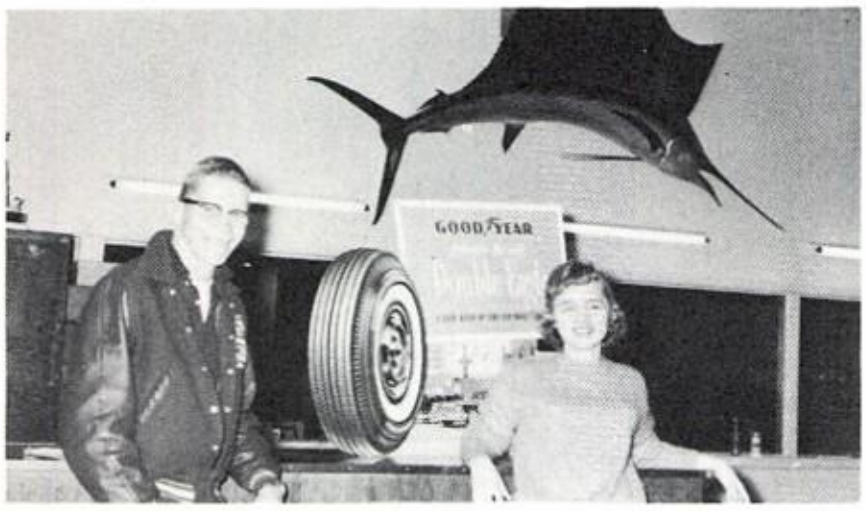

WEAVER MEDLIN

AUTO SPRING COMPANY

C. F. UPSHAW F. E. UPSHAW

UPSHAW & UPSHAW

INSURANCE – REAL ESTATE – LOANS

STAMFORD, TEXAS

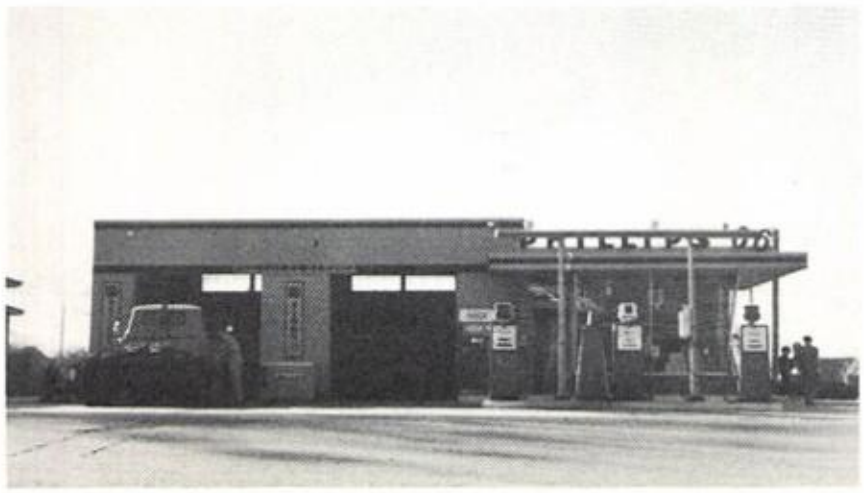

PLUMLEE SERVICE STATION

BUNKLEY

PHONE PR 3-3211 DRUG STORE C.E.BUNKLEY, PH.G., B.S. STAMFORD TEXAS

DUKE APPLIANCE

DOBBINS PHARMACY

B & H SHOP

Ladies' Ready-To-Wear

105 N. SWENSON

LONE STAR GAS COMPANY

If it's gas, it's automatic.

PR 3-9012

BARNETT SERVICE STATION

B. F. GOODRICH TIRES, BATTERIES
WASH & LUBRICATION -- ACCESSORIES
PICK-UP & DELIVERY

619 N. SWENSON STAMFORD, TEXAS

VADEN'S PLANING MILL

BOONE WELDING

CITY GROCERY & MARKET

JONES HARPER

IMPLEMENT COMPANY

KINNEY FURNITURE

VELMA'S

Braselton

Lumber Co.

GENERAL OFFICE & RETAIL BRANCHES.

Hinds Shoes & Apparel

MARVIN HINDS, MGR.

STAMFORD, TEXAS

ELLIOTS CLEANERS

Stamford Inn

Radio Station

KDWT

~ Music

~ News

~ Sports

Serving you for more than a decade.

CLAY MARKHAM INSURANCE

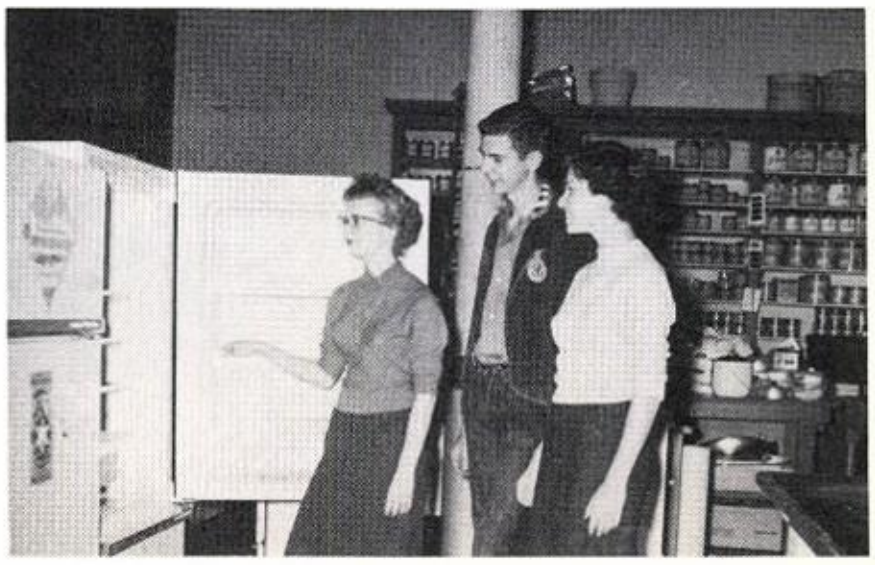

HUSTON HARDWARE

Moreland Mutual Insurance

"Insurance at a saving"

Fire — Casualty — Automobile

309 East Hamilton Street

Stamford, Texas

Hammer Buick and Pontiac

Stamford, Texas

PERRY'S

FURRH APARTMENTS

High's Flowers

STAMFORD

PHONE PR. 3-3674

FLORISTS' TELEGRAPH DELIVERY

Send Flowers Worldwide

INTERFLORA

AIR CONDITIONED

VENTED HEAT

DE LUXE MOTEL

U. S. HIWAYS 277 & 380 -- STAMFORD, TEXAS

PHONE PR 3-3377

MR. & MRS. B. L. HOLT, OWNER & OPERATOR

MODERN

FREE COFFEE

STAMFORD AMERICAN

AND THE STAMFORD LEADER

BULLDOGS AGAIN WIN STATE CHAMPIONSHIP

Stamford Boys Trounce Angleton 23-0 at Waco

Bulldog Week Proclamation

Game Sidelights

Special Music Programs Highlight Yule Season

City's Needy To Be Helped By Organizatio

Several Stores Will Be Closed For Two Days

James Weaver Returns Here

Harve Sconce Of Avoca Hurt When Hit by Car

A SLEIGHFUL OF WISHES

STAMFORD AMERICAN

STAMFORD WASH-O-MATIC LAUNDRY

207 S. Ferguson

"Your patronage appreciated"

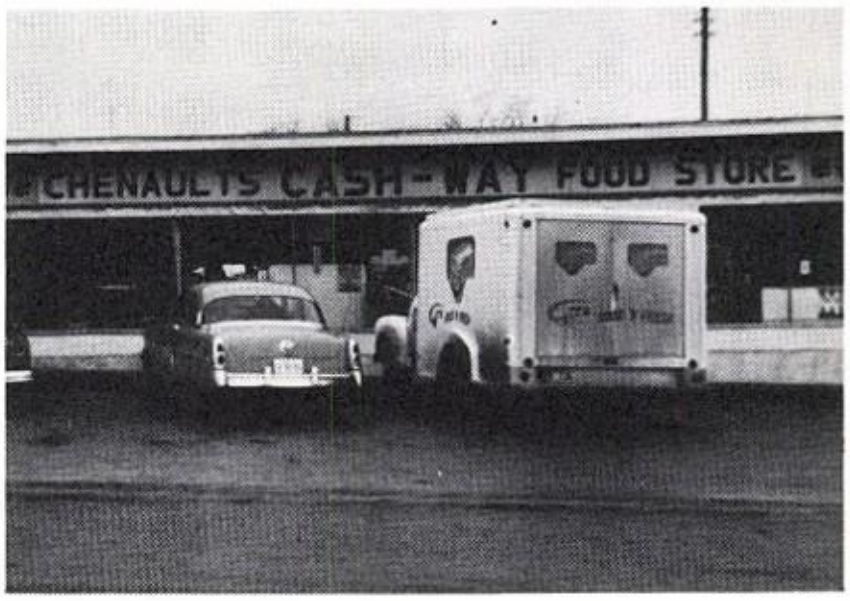

CASH WAY FOOD STORE

WESTERN AUTO ASSOCIATE STORE

111 NORTH SWENSON
STAMFORD, TEXAS

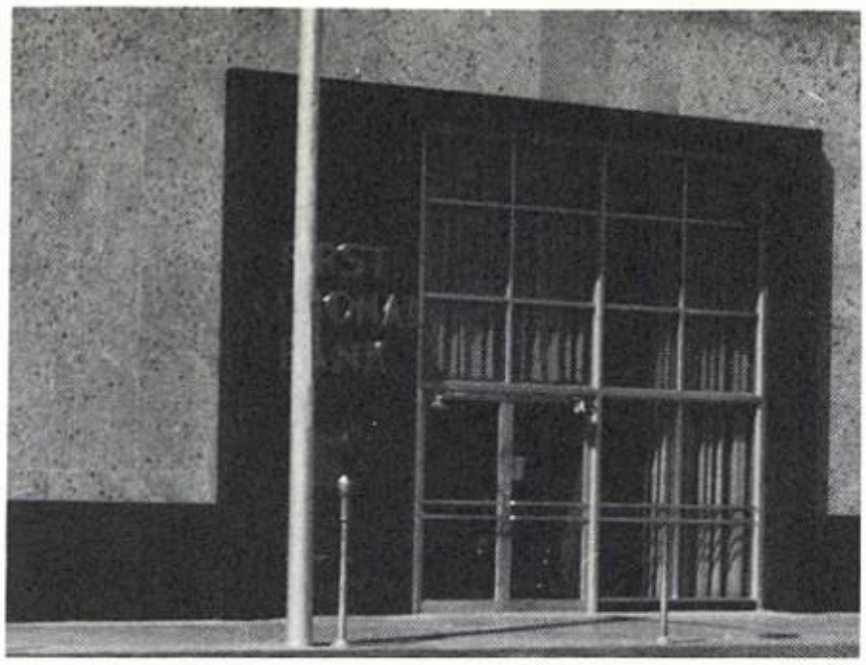

FIRST NATIONAL BANK

CAPITAL AND SURPLUS $300,000.00

STAMFORD, TEXAS

EAGER FEED MILL

MOTOR PARTS

Frosted malts and Super dogs

at the

Super Dog Drive-In

Sunbeam

Fort Worth Biscuit Company

FARMERS CO-OP GIN

PHONE PR 3-3341 BOX 110

STAMFORD, TEXAS

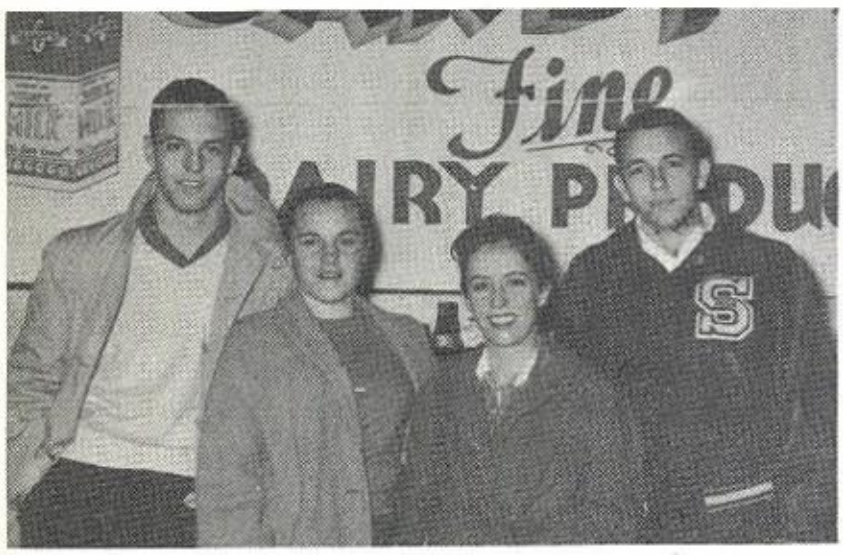

PAYNE GROCERY

HARRISON MICKLER

GRAIN

"We appreciate your business"

Cecil Gregory of Cecil's Men's Wear discusses the latest styles with Bill Dodd, a senior at Stamford High School.

Cecil's Men's Wear

ARLEDGE & GRISSOM

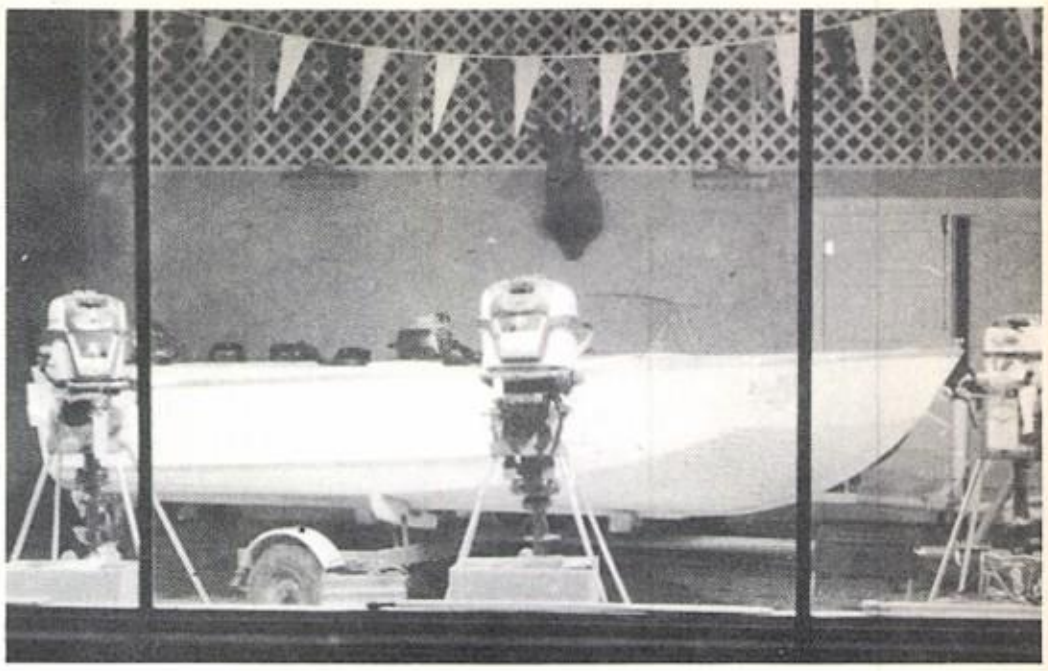

Good food at TOM'S

PRODUCTION
CREDIT
ASSOCIATION

J. M. McDONALDS

COMPLIMENTS OF

DR. C. L. CROMWELL

TRAIL CHEVROLET

W. C. LEAVITT

WATCHMAKER AND CREDIT JEWELER

EAST SIDE SQUARE

PHONE PR 3-2301

STAMFORD, TEXAS

BAIZE MERCANTILE

PENNEY'S

ALWAYS FIRST QUALITY!

SPIC 'N SPAN CLEANERS

402 E. Reynolds

PRospect 3-2565

IDEAL STEAM LAUNDRY

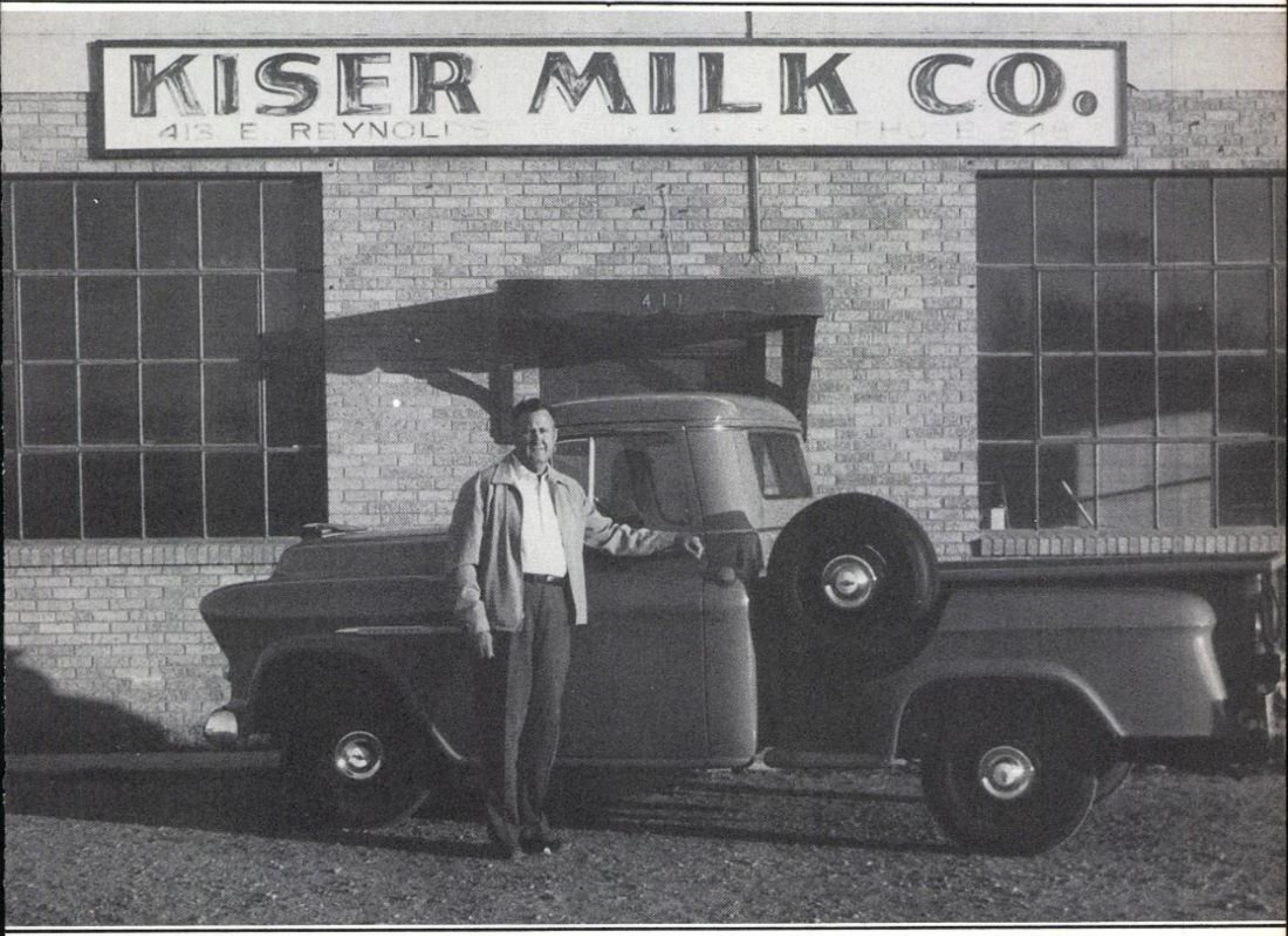

TEXAS WESTERN MORTGAGE CORPORATION

Commercial and Installment Financing Real Estate Loans Auto Loans

113 N. Swenson Street
Stamford, Texas
PR 3-3391

JONES COUNTY IMPLEMENT

DAVIS DRY GOODS

STAMFORD

CREDIT BUREAU

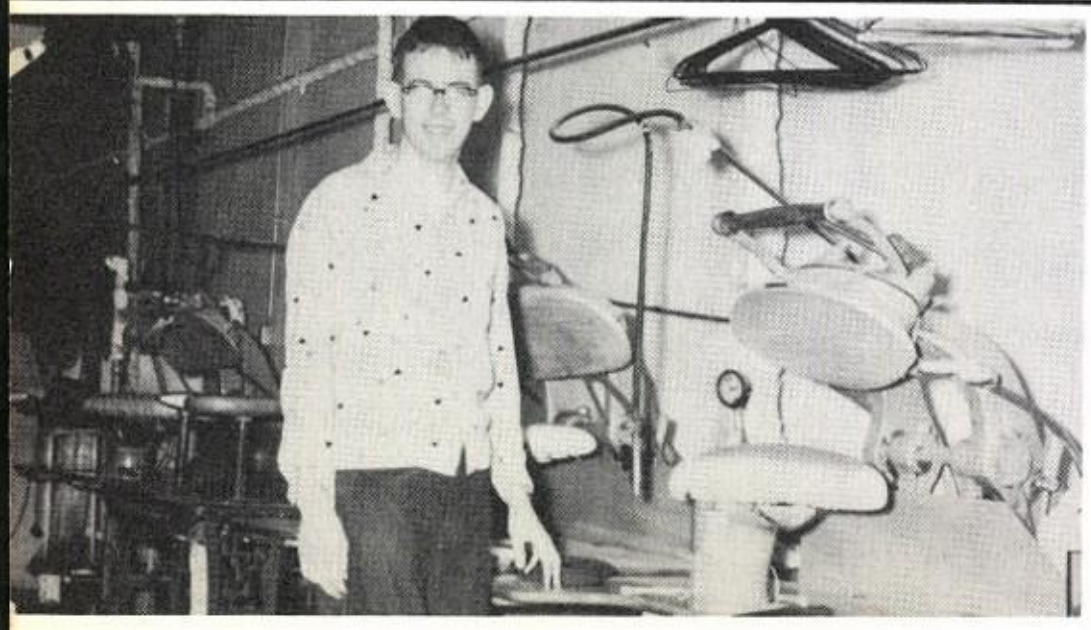

STAMFORD CLEANERS

HI FASHION SHOPPE

QUALITY CLEANERS

THE FLOWER MART

GAGE DRIVE-IN

PREWIT 'S

C. C. WESTFALL JOE MERIDETH

W & M MOTOR CO.

adillac, Oldsmobile and GMC Sales and Service

STAMFORD, TEXAS

ROY WEAKS

PLUMBING AND HEATING

COMPANY

Movies are your best and most

economical entertainment

--attend your

GRAND and H & H DRIVE-IN

FEDLT MANUFACTURING

COMPANY

R. B. SPENCER
WHOLESALE AND RETAIL
LUMBER
YARDS IN
TEXAS AND
OKLAHOMA.

TOMMY RECTOR

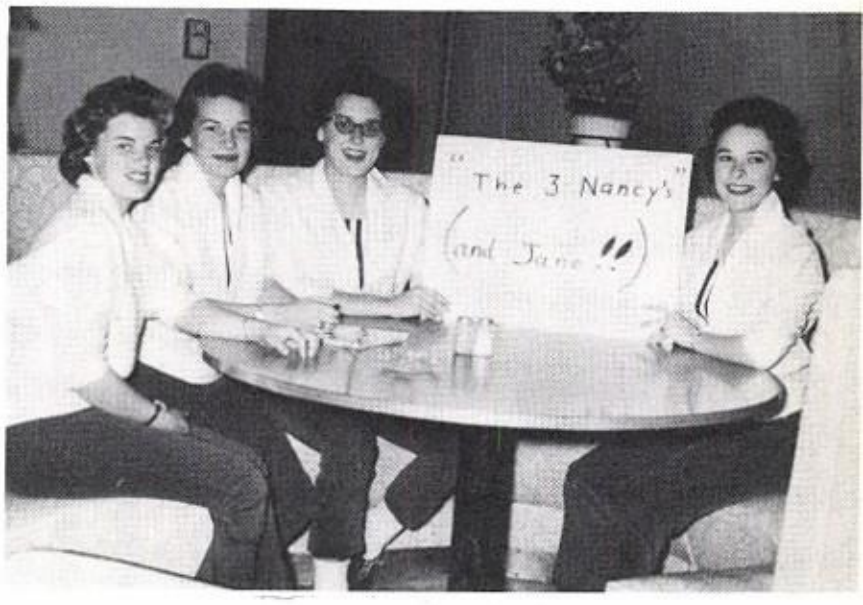

NAT'S CAFE

BLACKSTOCK STUDIO
121 E. McHarg St. — Phone PL 3-2421
STAMFORD, TEXAS

WG
WILLIE GRIMES
DIRT CONTRACTOR

GILLESPIE'S TUXEDO GIN

STAMFORD STEAM LAUNDRY

YOUNG'S AUTO

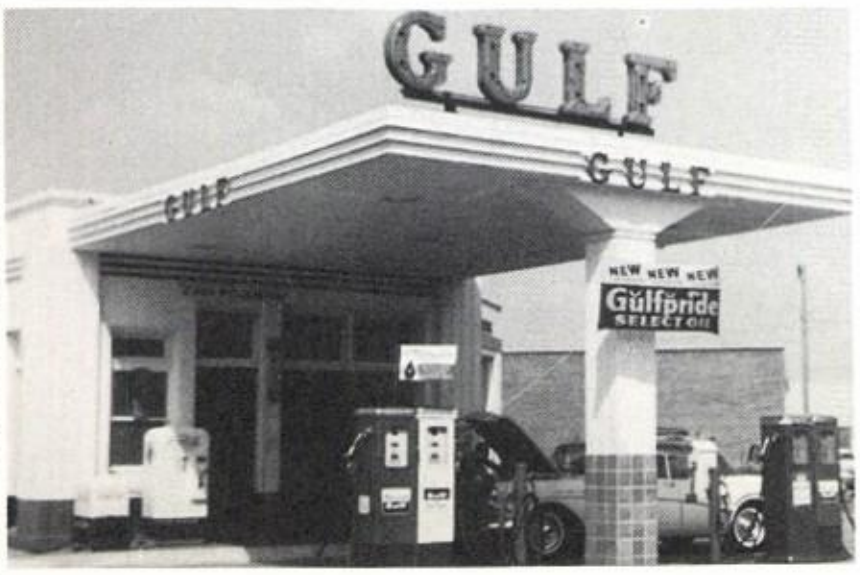

McLENDON'S SERVICE STATION

BRYANT LINK CO.

HARDWARE

BUIE'S

DEPENDABILITY

UNITED FOOD STORE

Turnbow Music Company

BOX 1222

STAMFORD, TEXAS

We of the annual staff would like to thank the students, faculty, and business men of Stamford who have made it possible for the 1959 BULLDOG to be published. The attitude and co-operation of the student body has been highly commendable.

We sincerely hope that as your friends and instructors have been presented to you, this year's book has recorded the events and joys of the past year which you will wish to hold in your memory forever.

Douglas Beggs, Editor
THE BULLDOG, 1959

Senior Directory

ABEL, FRANCES
Pep Squad Sgt.-at-arms; TNBPR; FHA; Jr. Plays; Class Officer; Librarian.

AKE, BEVERLY
Pep Squad; TNBPR; FHA Parl.

BEGGS, DOUGLAS
Boy's State; Boy of the Month; Band; Drum Major; Annual Bus. Mgr., Photographer, and Editor; Jr. Plays.

BINGHAM, GRACE
Band; FHA Art and Pub. Rel. Committees; Librarian.

BOHANNON, LLOYD
FFA; Milk Judging.

BUNKLEY, THOMAS
Boy's State; Football, All District; Track; Basketball.

CARLILE, CARL
Football; Basketball; Track; Golf; Tennis; Class Officer; Sr. Plays.

CARLTON, JUDY
Girl of the Month; Annual Staff; Pep Squad Sec.-Treas.; TNBPR; Jr. Plays; Librarian.

COLE, PATRICIA
Girl's State; Pep Squad, Pres. & Cheerleader; TNBPR; Jr. & Sr. Plays; Student Council; Class Officer; Girl of the Month; Annual Staff; Tennis; Fine Arts Reporter.

COWGER, JUDY
Girl of the Month; Honor Student; TNBPR; Jr. & Sr. Plays; Student Council; Band & Drill Team; Fine Arts, Sec.-Treas. & Parl.-Hist.

CROMWELL, CHARLES
Football; Basketball; Track; Golf; Student Council; Boy of the Month; Jr. & Sr. Plays; Jr. Class Favorite.

DAVENPORT, GAIL
Pep Squad Vice-Pres.; TNBPR; Annual Staff; Jr. Plays; Fine Arts.

DAVIS, DONALD
Football Tri-Capt.; All-District, All-Area, All-State, Honorable Mention High School All American; Honorable Mention Southern States; Basketball, All-Area; Track; Jr. & Sr. Plays.

DICKENSON, NANCY
Girls State; Band, Majorette; TNBPR; Class Officer; Jr. & Sr. Plays; Green Hand Sweetheart; Fine Arts Reporter.

DIPPEL, LARRY
Football All-District, Honorable Mention All-Area; Basketball; Track; Jr. & Sr. Plays; FFA, Reporter; Lone Star Farmer.

DODD, BILLY
Dog House Council, Pres. & Reporter; Annual Bus. Mgr.; Jr. & Sr. Class Concession Chairman.

DOTY, NATOMA
Girls State; Jr. Plays; Librarian.

ESTRADA, SAM
Football.

GAMBILL, SUE
Pep Squad; TNBPR; Annual Staff; Jr. Plays; Transferred from Graham: FTA; FHA; Latin Club Officer.

GILES, JANE
Band, Majorette; Student Council; Girl of the Month; Class Officer; Jr. Class Favorite; Jr. & Sr. Plays; Fine Arts Pres.

GOFF, BOBBY
FFA Pub. Speaking, Pres. of Chapter Conducting.

GOREE, GARY
FFA Secretary, Leadership.

GOSS, ROBERT
FFA; Track; Basketball; Golf; Sr. Class Bus. Mgr.

GRAY, LINDA
FHA Reporter; Pep Squad; TNBPR.

GREENWAY, PATSY
Football Queen; Pep Squad Parl.-Hist.; TNBPR; Class Officer; Jr. & Sr. Plays; Fine Arts.

GRIFFIN, PEGGY
Transferred from Bowie: Math Club; Pep Squad; FHA, Vice-Pres.; Choral Club, Reporter; Operetta Club, Reporter; FBLA; Bowie Talent Club.

HAGER, DON
Football; Basketball; Transferred from Paint Creek: Football Capt.; Basketball; Baseball; Track; Class Favorite; Class Officer; FFA; FFA Plays.

HUDSON, ANNE
Girl's State; Girl of the Month; Honor Student; Class Favorite; Class Officer; Pep Squad, Cheerleader & Sec.-Treas.; TNBPR; Annual Staff; Jr. & Sr. Plays; Tennis; Fine Arts 1st Vice-Pres.

JOHNSON, ALYCE
FHA Pub. Rel. Officer; Pep Squad; TNBPR; Librarian.

JOHNSON, NANCY
Band Majorette; TNBPR; Jr. Plays; Fine Arts; Dog House Council Vice-Pres.

JONES, BETTY
Band Sweetheart; Band, Drill Team; TNBPR; FHA; Fine Arts.

KIEKE, JOHN
Band; Football; Basketball; Track; Jr. Plays; FFA Officer, Star Chapter Farmer, Lone Star Farmer.

LEE, SHERRY
Band, Drill Team Capt.; TNBPR; Girl of the Month; FFA Sweetheart; Jr. Plays; Dog House Council.

LUDECKE, SHERALON
Girl's State; Miss FHA; FHA, Vice-Pres.; Pep Squad, Reporter; TNBPR; Librarian; Annual Staff.

MABE, PATRICIA
Pep Squad; TNBPR; FHA, Sec.; Class Officer; Librarian.

MACON, NELDA
FHA; Transferred from Avoca: Basketball; FHA, Sgt.-at-arms & Reporter; Librarian; Annual Staff.

MARTINEZ, ELISEO
National Guardsman; Worked at Stamford American.

MASSEY, PATRICIA
Girl's State; Band; TNBPR; Class Officer; FHA, Pres. & Treas.; Miss FHA; Sr. Plays; Fine Arts, Hist.-Parl.

McREYNOLDS, RUBLE
FFA; Sr. Projects Committee.

MERRIOTT, LINDA
Pep Squad; Cheerleader; TNBPR; Band; Jr. & Sr. Plays; Girl of the Month; Class Officer; Fine Arts.

MIDDLEBROOK, IKE
Football; Track; Basketball; Jr. & Sr. Class Pres.

MILLER, SUE
Pep Squad, Parl.-Hist.; TNBPR; FHA; Jr. & Sr. Plays.

MOUDY, MAX
Boy's State; Student Council, Pres.; Football; Track; Freshman Class Pres.; Jr. Plays; Boy of the Month; Outstanding Student.

PAYNE, BOB
Student Council, Pres.; Football & Basketball Mgr. and Trainer; Class Pres.; Boy of the Month; Jr. & Sr. Plays.

PAYNE, JIMMY
Football Tri-Capt., All-District, All-Area, All-State; Football King; Basketball; Class Officer; Student Council; Freshman Favorite; Jr. & Sr. Plays.

RATLIFF, LYNNORA
Band, Drill Team; TNBPR; Student Council, Vice-Pres.; Annual Assistant Editor; Girl of the Month; Jr. & Sr. Plays; Fine Arts, Pres.

RHEW, MARSHA
Pep Squad, Cheerleader; TNBPR; Student Council, Sec.; Class Officer; Jr. & Sr. Plays; Fine Arts, Officer; Girl of the Month.

RHODES, ESTHER
Pep Squad, Pres. & Sgt.-at-arms; TNBPR; FHA; Girl of the Month; Jr. Plays.

ROSE, JERRY LEE
Football; Track; FFA; Jr. & Sr. Plays.

RUSHING, TALMADGE
FFA, Judging Team.

SCHOONMAKER, JOHN
FFA, Area II Vice-Pres.; Vice-Pres.; Greenhand Parl.; Lone Star Farmer; Jr. Plays.

SCHWABE, NORA - Exchange Student
Pep Squad; TNBPR; Annual Staff; Fine Arts; In Germany: Klassenbuch-Fuhrer.

SMITH, BETTY
Pep Squad, Cheerleader; TNBPR; Student Council; Jr. Plays; Fine Arts; Dog House Council.

SMITH, FENTON
Lone Star Farmer; FFA, Pres.; Greenhand Sentinel; FHA Beau.

SMITH, MAC
Football; Basketball; Track.

STEVENSON, PEGGY
Pep Squad; TNBPR.

TABOR, CHARLES
FFA, 2nd Vice-Pres.; Class Officer; Sr. Plays.

TAYLOR, BETTY
Pep Squad; TNBPR; FHA, Vice-Pres.; Librarian.

TAYLOR, JERRY
Football; Basketball; Track; Lone Star Farmer; FFA, Vice-Pres. & Treas.

UPSHAW, FRED
Boy's State; Football; Basketball; Track; Class Officer; Boy of the Month; Soph. Favorite; Jr. & Sr. Plays.

WASH, NANCY
Band, Majorette; TNBPR; FHA, Hist.; Sr. Plays.

WEAKS, RONALD
Football; Basketball; Track; Golf; Jr. & Sr. Plays; Dog House Council.

WHITLEY, JOY
FHA, Public Relations Committee; Homemaker of Tomorrow.

WILKA, MARY
Band, Drill Team; TNBPR; FHA; Fine Arts, 2nd Vice-Pres.

WISENER, HALLIE
FHA, Pres.; Pep Squad; TNBPR; Librarian.

ZIMMERMAN, JUDY
Pep Squad; Fine Arts; Sr. Plays. Transferred from Colorado City: FTA; Wolverines; Cheerleader; School Paper Personality.

Dear Ted,

We have been friends a long time and I hope we will always be. We had loads of fun at church, school, and other activies Lots of luck!

Phil Sitton

Ted,

You are a nice boy (sometimes) You have a way of getting to people. I like you and hope we will always be friends. Luck! "63" B

Joe Ray Lambert

Dear Ted, Hi. We Have known each other for about two weeks. I hope you are a bad kid, (Just kidding) If this writing

Dear Ted,

I haven't known you a real long time but I have grown to think that you are a real good kid. Keep up the good work and you'll go far. Lots of Luck always,

Carolyn

Lucky Charles Young

larger. lots of luck

s Getting too little I will WRITE